WEATHER—Clearing and colder tonight, low zero to 5 above. Sunday cloudy, continued cold.

Temperatures: 18 at 6 a.m., 24 at noon. Yesterday: 18 at noon, 23 at 6 p.m. High and low for 24 hours to noon today: 28 and 17. High and low year ago: 24 and 0. Snowfall .02.

THE SALEM NEWS

For 68 Years A Dependable Salem Institution

VOL. 69—NO. 23 | PHONE ED 2-4601 | SALEM, OHIO, SATURDAY, JANUARY 26, 1957 | TWELVE PAGES | FIVE CENTS

FBI CRACKS RED SPY RING—FBI agents in New York arrested Myra Soble, 52, top left; her husband, Jack Soble, 53, top right; and Jacob Albam, 64, bottom right, on charges of conspiring to commit espionage for the Soviet Union. The FBI said the investigation in the case dates back 13 years when the bureau began scrutinizing the activities of Vassili Zubilin, bottom left, who reportedly was a general in the NVKD, the Russian secret police. Zubilin returned to the U.S.S.R. in 1944. The three arrested, all native Lithuanians now living in New York, are being held in $100,000 bail each for a hearing Feb. 1.

Bedwell Admits, Then Denies Seeing Sisters

Soble Boy Can't Believe His Parents Are Spies

NEW YORK (AP) — Seventeen-year-old Lawrence Soble says he can't believe his mother and father were members of a Soviet spy ring operating in the United States.

The blond youth says he is "more than 10 per cent certain that my father and mother aren't spies."

The boy's father, Jack Soble, 53, his mother, Myra, 52, and Jacob Albam, 64, all of New York City, were arrested by the FBI Friday. They were charged with collecting information about the national defense for purposes of transmitting the information to the Soviet union or its agents.

The Soble youngster is a senior at Rhodes Preparatory School in Manhattan.

The Sobles and Albam were held in $100,000 bail each as the FBI hinted others might be involved in the alleged spy ring.

U. S. Atty. Paul Williams said the "upper members" of the alleged espionage group "are not at the present time identifiable."

Russian Counselor Called

In Washington, Sergei R. Striganov, Soviet counselor, was called to the State Department and reportedly confronted with evidence involving Soviet officials in the case.

Soble and Albam were born in Lithuania, Mrs. Soble in Russia.

The FBI said the Sobles entered the United States on visas issued in Kobe, Japan, in 1941 and became citizens in 1947. Their son was born in Lithuania.

The FBI accuses the Sobles and Albam of a conspiracy dating back to 1947, the year Albam entered the country. No details were made available by the FBI as to the nature of the espionage activities allegedly carried out by the three.

Albam filed for American citizenship in 1951, three years after marrying an American citizen. The Albams have no children.

Dominant Spy Figure

Williams said, however, that Soble "replaced the second secretary of the Soviet embassy, Vassily M. Zubilin, as a dominant figure in the espionage ring after World War II."

Zubilin began work at the embassy in December, 1941. He left for Moscow in the late Summer of 1944 after having been advanced to the post of second secretary.

In 1953 he was identified in testimony of FBI Director J. Edgar Hoover as "the reported head of the NKVD in North America, one of the primary branches of Soviet intelligence in North America."

This is the first major espionage arrest in the United States since Julius and Ethel Rosenberg were seized in 1950. The Rosenbergs were put to death in 1953 after being convicted of stealing atomic secrets for Russia.

Miss Clay, Canfield Principal, Dies

CANFIELD — Miss Kathryn Clay, 49, of 231 E. Main St., Canfield elementary school principal for the past seven years, died suddenly of a heart attack Friday morning.

Born Sept. 15, 1907 in Canfield, she was the daughter of Richard B. and Jessie Hartman Clay.

She was a gradute of Canfield High School and Oberlin Kindergarten Training School. She received her bachelor of arts degree from Ohio University and her master's degree from the University of Pittsburgh.

She was a member of the Junior Wimodaughsis, secretary of the Tri-County Elementary Principals Association, a member of the National Association of Elementary Principals and other national and local teachers' associations.

Survivors include a sister, Mrs. Frank Scott; a nephew, Jerry Scott; and an uncle, Dudley Hartman, all of Canfield.

Service will be Monday at 2:30 p.m. at the Williams Funeral Home. Interment will be in Canfield Cemetery.

Children of the intermediate grades will call in a body at the funeral home Monday morning.

Friends may call at the funeral home Sunday evening.

Motorist Is Cited After City Mishap

One person was arrested Friday afternoon as the result of two minor auto mishaps that occurred on city streets.

Ralph Wainoskey, 42, of 444 Perry St. was cited by police for failing to yield the right of way after his auto skidded 81 feet and struck a car driven by Carl R. Sheen, 33, of RD 2, Salem at the corner of S. Broadway and Aetna St. at 1:25 p.m.

Rollen E. Cope, 68, of RD 3, Salem and Herman L. Gray, 83, of MC 1, Salem escaped injury when their cars collided on N. Lincoln Ave., near Sugartree Alley, at 1:06 p.m.

Hipe and His Band
at Salem Eagles Sat. Dance 10 p.m. to 1 a.m. No admission charge. Ad.

Grand Opening!
Mon., Jan. 28th
D V Inn
Formerly Tony's Inn. Ad.

Gas Rate Plan Before Lisbon Council Monday

LISBON — Bruce Cox, Salem district manager of Ohio Fuel Gas Company, will be at village council meeting Monday night to discuss the boost in gas rates asked for Lisbon.

A 27 per cent increase is being sought.

Other routine business will be discussed, Mayor Wilbur Warren said.

Dance Tonight
Chuck Wurster 9:30 to 1
Happy Days. Ad.

Hungarian Reds Hold 4 Young Britons As Spies

3 Youths, Girl Went To Budapest 10 Days Ago For Relief Work

BUDAPEST (AP) — Communist Hungary announced today it is holding four young Britons — one a granddaughter of the late Sir Stafford Cripps — for trial on espionage charges.

The announcement was the first official word on the four, missing since they entered Hungary from Yugoslavia about 10 days ago to do relief work.

They are Judith Cripps, 19, whose grandfather was a leader in the Labor party; Roger Cooper, 21, nephew of poet Robert Graves; Christopher Lord, 21, and his brother, Basil, 23. Miss Cripps, Cooper and the younger Lord are students at Oxford.

They were headed for Budapest and were last seen in their small European car near Kesckemet, about 50 miles southeast of the Hungarian capital.

A statement from the ministry of interior said the four were found in possession of "forged documents" allegedly issued by the Russian Kommandatura in Budapest last November.

It charged Cooper and Basil Lord were members of British intelligence organs and that all four wanted to "collect information on the Soviet and Hungarian armies and also on the political and economic situation in Hungary."

It added that Cooper and Christopher Lord were in Hungary last November "without valid passports and both took part in activities of counter - revolutionary groups."

After Cooper and Christopher Lord returned to England from Hungary, the statement added, "they published in the British press and radio statements on the Hungarian situation that were contrary to the truth and slandered the Hungarian People's Republic."

30 Are Summoned For Jury Duty

LISBON — A panel of 30 prospective jurors for petit jury duty was ordered to appear today for jury duty Feb. 4 at 9:30 a.m.

The sirst case to be heard, ac-

The first case to be heard, acliam Brokaw, will be that of Robert Monroe, 31, of Midland, Pa., indicted for forgery by the January Grand Jury.

The prospective jurors are:

Salem — Mary K. McConnor, 854 Homewood Ave.; Elizabeth M. Pearce, 1617 E. State St.; Catherine C. Bichsel, 308 W. 8th St.; Helen V. Muntz, RD 2; Norma D. Lozier, 1241 Jennings Ave.; W. J. Wiggers, RD 3; Maxine Musser, 366 S. Lincoln Ave.; Ella Faulkner, 161 W. 3rd;; Robert W. Shoe, MC 1; Harold D. Smith, 1002 Jennings Ave.; Lawrence C. Kaercher, 924 E. Pershing St.

East Liverpool — Letta Plant, Carl Woolam, Irene Henry, Laura Cunningham, Lucy B. Smith, Harriet C. Duffy.

Wellsville — Walter Fistel, Berdette J. Smith, Mary Rahter, C. F. Woodward.

Leetonia — Averill Kennedy, Clarence Barnes and Mary N. Galley.

Salineville — Wilbur Johnson and Mabel Lang.

Lisbon — Wilbert L. Adams, RD 3.

East Palestine — Paul M. Morris.

Helen R. Heim, Minerva RD 2 and Ruth Ann Stoffer, Homeworth.

TWO FINED IN LISBON

LISBON — Two motorists were fined a total of $50 and costs Friday by Mayor Wilbur Warren on traffic charges.

Wilbur G. Hawthorne, 29, of 401 N. Beaver St., Lisbon was fined $25 and costs for reckless operation on Rt. 45, south of Salem.

Richard S. Laney, 22, of Salineville was fined $25 and costs for passing at an intersection.

Fear Remark By Dulles Hurts U.S. Prestige Abroad

State Dept Denies Secretary Insulted British And French

WASHINGTON (AP) — State Department officials were concerned today that a remark by Secretary of State Dulles about British and French soldiers might deal a new jolt to U. S. relations with the two countries.

State Department Press Officer Lincoln White, after consultation with Dulles, tried to head off negative overseas reaction with an assurance that Dulles did not mean to insult British and French armed forces.

Explanation Fails

But it appeared from the first reaction in British newspapers that the explanation didn't do the trick. The London Daily Sketch carried a front page banner headline reading: "Dulles Insult to Forces."

The remark in question was made by Dulles Friday while he was testifying before the Senate Foreign Relations and Armed Services committee in support of President Eisenhower's request for special military-economic powers to block Communist expansion in the Middle East.

Sen. Morse (D-Ore), a critic of the Eisenhower proposals, said he wanted to know why the administration had not sought a commitment from the British and French to help the United States in any fight against Communist aggression in the Middle East.

In reply, Dulles said Morse ought to "give very serious consideration" to Arab hostility to the British and French because of their invasion of Egypt last fall.

Then Dulles added in a humorous vein:

"Personally, I'd rather not have a French and British soldier beside me, one on my right and one on my left."

After conferring with Dulles, White told a news conference:

"By no stretch of the imagination could this (Dulles' remark) be considered as a reflection on British and French forces.

"As far as valor and training are concerned, there are none we value more highly as allies."

Ike To Greet Saud On Visit To U.S.

WASHINGTON (AP) — King Saud of Saudi Arabia will receive a "red carpet" welcome — including an airport greeting from President Eisenhower — when he arrives here next Wednesday for a three-day official visit.

For the first time, Eisenhower will greet a foreign visitor at the airport rather than on the White House steps.

Saud is scheduled to arrive in New York Tuesday, and will fly to Washington about noon Wednesday aboard the President's plane, Columbine III.

Eisenhower and Saud will start their first conference three hours later.

Meanwhile, a Washington rabbi today criticized Saud as a "foe of democracy and of free institutions."

In a prepared sermon, Rabbi David H. Pantiz told the Adas Israel Congregation that Saud has discriminated against Jews, and that he "is not among the peace-loving statesmen of today."

New Bridge, Elimination Of Curves Planned South Of Salem

Public Hearing Is Set Here Feb. 19 On Route 45 Project

The State Highway Department will hold a public hearing at City Hall Tuesday, Feb. 19, on the department's proposed relocation and improvement of Rt. 45 at Shelton's Grove, five miles south of Salem.

The hearing at 2 p.m. that day will be to hear any protests over the projected undertaking.

Plans call for a complete relocation of the highway over Beaver Creek, elimination of two winding curves on either side of the valley and construction of a new bridge over the creek.

The project, estimated to cost $850,000, will be started about June 1, Mayor Dean Cranmer was told by state highway department officials of Division 11.

Hillsides on either side of the approach will be leveled by grading, and several houses in the path of the new road will have to be moved or torn down.

The job will eliminate the dangerous curve on the Rt. 45 Lisbon Road north of Beaver Creek and also the sharp curve near Long's Crossing south of the creek, according to plans previously announced.

The new highway will be elevated to pass over the Erie railroad tracks at Long's Crossing.

Sufficent right of way will be acquired to provide two extra lanes of traffic if needed at some later date, according to the highway department.

The present bridge over Beaver Creek at Shelton's Grove is one of the narrowest in this district.

6 Persons Hurt In Road Mishaps

Highway Patrolmen Cite Three Drivers

Six persons were injured in three of six traffic mishaps investigated by state highway patrolmen Friday and today.

Three drivers were arrested.

Two Leetonia men and one East Liverpool man were injured when the trucks in which they were riding collided at the intersection of Rt. 7 and Rt. 517 in East Fairfield Friday at 10:40 a.m.

Paul V. Zimmerman, 46, of Leetonia, a passenger in a state highway truck driven by John H. McDonald, 68, also of Leetonia, is in fairly good condition in City Hospital here with a possible brain concussion and lacerations of the head.

McDonald was treated for body abrasions and a fractured right wrist and released.

Jack E. Monier, 22, of East Liverpool, who was driving a general delivery truck, also is in fairly good condition in the hospital with a possible fractured right arm and lacerations of the right knee and face.

Patrolmen said the accident occurred when McDonald's truck, traveling north, made a left hand turn onto Rt. 517 into the path of Monier's southbound vehicle.

McDonald was arrested for reckless operation, patrolmen said.

Two Drivers Injured

Cars driven by John E. Mason, 26, of Nemacolin, Pa., and Markos Panteli, 61, of Elm Grove, W. Va. collided on Rt. 45, two miles south of Salem, Friday at 6:15 p.m., causing injuries to both drivers.

Mason sustained lacerations and abrasions of the left knee, and Panteli suffered lacerations of the scalp and a possible concussion.

Panteli was admitted to City Hospital where he is reported in fairly good condition.

Mason was treated at the hospital and released.

State highway patrolmen said the mishap occurred when Panteli's northbound car went out of control and skidded across the highway into the path of the approaching Mason auto.

Panteli was cited for reckless operation.

Shortly before that mishap and at the same spot on the highway, a car driven by Robert Clendenin, 40, of RD 3, Salem went out of control and overturned in a ditch.

Patrolmen cited Clendenin for drunk driving.

Shears Pole In Two

Daniel Meadows, 46, of Steubenville lost control of his car on

Turn To TRAFFIC, Page 12

Brother, Sister Die In Abandoned Ice Box

SAN ANTONIO, Tex. (AP)—Grover Earl Emery, 5, and his 4-year-old sister, Elen Irene, died Friday while trapped in an abandoned ice box on the front yard of their home. There were three abandoned ice boxes on the lawn.

The children's father, James M. Emery, 34, a mechanic, said he warned the children Thursday not to play with the ice boxes. The children's mother was at work in a laundry at the time.

The couple has three other children who were in school.

'Tight Money' Policy Rapped

U.S. Cost Of Living Hits Record High

WASHINGTON (AP) — Sens. Humphrey (D-Minn) and Sparkman (D-Ala) said today "tight money" policies of the Eisenhower administration are largely responsible for boosting the cost of living.

The government reported yesterday that living costs hit an all-time high in December, with a total increase of nearly 3 per cent in consumer prices during 1956.

At the same time, the Bureau of Labor Statistics said average earnings of factory workers set a new record in December, providing increased buying power for this group.

Humphrey said in an interview that price increases "are the result of the inflation the Eisenhower administration has inspired and sponsored."

"The greatest factor in this is the increase in interest rates," he said.

"This is a peculiar kind of inflation we are having, with no relation to shortage of supply or to excess demand. The only time we have had a drop in the cost of living during this administration was at the expense of the farmer, when his income went down."

Knox, United School Pupils To Be Inoculated

LISBON — Polio inoculations will be given at Knox School Wednesday to students in grades 1 to 4 and Monday, Feb. 4 to those in grades 5 to 8, according to Dr. C. S. Palmer, county health commissioner, who will administer the inoculations.

The United Local immunizations have been moved up to Monday so that the department can inoculate the Knox pupils, Dr. Palmer said.

Wick To Win His Freedom

Will Enter Mercer Sanitarium For Year

The state pardon and parole commission has granted a parole, effective April 15, to Francis M. Wick, former Salem industrialist, who was sentenced to the Ohio penitentiary in December of 1955 for morals offenses involving a group of Salem teen-agers.

Wick, who is 47, was granted the parole Thursday on the condition that he remain at a sanitarium in Mercer, Pa., until his final release a year later. The Mercer sanitarium is privately-operated.

Family consent was necessary for the prisoner to be placed in an out-of-state hospital, the parole board explained to the Associated Press. Regulations stipulate that before a paroled prisoner can leave the state he must obtain permission to do so from the state board.

When Wick is released he will have served about 16 months in the Ohio penitentiary where he was sent by Common Pleas Judge Joel H. Sharp to serve concurrent terms of one to 20 years for sodomy and one to seven years for possession of obscene photographs.

He had been indicted by the Columbiana County grand jury in charges of sodomy, furnishing liquor to minors and possession of obscene photos. He was convicted and fined $2,000 on the charge of possession of the lewd pictures and $300 for furnishing liquor to minors.

He began his penitentiary term Dec. 14, 1955.

Wick was arrested in December of the previous year when a teenage boy came home from Wick's apartment in an intoxicated condition. A police investigation disclosed a series of party incidents involving Wick, 24 boys and a girl.

16 More Railroads To Increase Fares

WASHINGTON (AP) — The Interstate Commerce Commission has approved a five per cent increase in interstate passenger fares of 16 more eastern railroads. The change will be effective Feb. 1 or later.

A similar increase was authorized Dec. 31 for eight major eastern railroads, and for those operating west of the Mississippi River.

Railroads included in the new order are:

Ann Arbor Railroad; Baltimore & Ohio; Bessemer & Lake Erie; Central of New Jersey; Chicago, South Shore and South Bend; Delaware & Hudson; Delaware, Lackawanna & Western; Detroit and Mackinac; The Erie; Grand Trunk Western; The Monon; New Jersey & New York; New York & Long Branch; New York, Chicago and St. Louis; The Virginian; and The Wabash.

Route 44 Closed, Some Other Roads Slippery

COLUMBUS, Ohio (AP) — Ohio 44 between Ohio 82 and 303 in Portage County remains closed to traffic beause of high water, the state highway department's early weather bulletin said today.

Scattered slippery spots on roads are reported north of a line marked by Van Wert, Bucyrus, Canton and Lisbon. There were light snow flurries in this area.

See the Perry Como Show tonight from 8-9. Cornie's TV & Appliance. Ad.

Tells Of Taking Slain Girls Into Forest Preserve

Dishwasher Quizzed About Deaths Of Chicago Teenagers

CHICAGO (AP) — Sheriff Joseph Lohman said today that Edward Lee (Benny) Bedwell, 21, told investigators he had taken the Grimes sisters to a forest preserve, but later denied it.

The nude, frozen bodies of Barbara Grimes, 15, and Patricia, 13, were found Tuesday along a little-traveled road in the southwest suburban area near Willow Springs.

Bedwell, a dishwasher and habitue of Chicago's skid row district on West Madison St., was quoted by police saying that he and two other men drove the girls to a wooded picnic area the night of Jan. 12.

Edward Bedwell

Later, Lohman said, Bedwell recanted, saying, "I was just lying."

The reported statement was the first suggestion attributed to Bedwell that he had seen the two girls between the time of their disappearance and the finding of their bodies.

Lohman said Bedwell's oral statement was made during questioning by Capt. John Cappellotiti and Sgt. Ray Herdnan at 4 a.m. Friday.

Told Conflicting Stories

The sheriff said he had not disclosed the details earlier because Bedwell has told a number of conflicting stories.

"He keeps saying things and then contradicting them," Lohman said.

Bedwell was quoted as saying that he and two friends named Louie and Frank had disrobed the girls and dumped them at the spot where their bodies were found after both girls became unconscious during "some scuffling" in the back seat of an automobile.

Bedwell was taken to the spot where the bodies were found, but after arriving there, according to undersheriff Thomas Brennan, said, "It is not true. I made the whole story up, and you'll never find those guys."

Brennan said Bedwell first told this story:

He and two men picked the Grimes girls up at a bar on West

Turn To SISTERS, Page 12

Hungarian Relief Fund Short Of Goal

Short $202 of the $827 quota, the Salem Chapter of the American Red Cross is making another appeal for the Hungarian Relief fund according to Miss Hazel Linn, executive director of the local Red Cross chapter..

Donations of money and clothing may be sent to the Red Cross office in the Memorial Building. Miss Linn said there is a greater need for men's clothes, but all kinds of clean garments will be accepted. Ten boxes of clothing have been sent to Camp Kilmer to date through the Red Cross here, she reported.

We Launder Shirts and give service to suit you. National Dry Cleaners Ad.

Democrat Meeting, open to all 7:30 p.m., Mon. Jan. 28. Howard's Studio, State St. Ad.

Notice
Glogan's Hardware Store will be closed Monday for inventory. Ad.

Hungary Expels U.S. Photographer

BUDAPEST (AP)—Mrs. Georgette (Dickey) Chapelle, American free lance photographer, was sentenced today to 50 days in jail on charges of entering Hungary illegally. The Budapest Municipal Court immediately freed her because she had already served this time in custody and ordered her to leave Hungary within 48 hours.

Mrs. Chapelle, 36, was released in the custody of the U. S. legation until her departure from Hungary. U. S. Consul Richard Selby attended her trial.

Codefendant Got 8 Months

Her codefendant in the one-day trial, Hungarian Ferenc Welsch, received a prison sentence of eight months. He said he would appeal.

Mrs. Chapelle had been in prison since Dec. 5.

Mrs. Chapelle testified she was a representative of the International Rescue Committee, which has been active in aiding refugees escaping from Hungary.

She told the court she had no intention of breaking the law when she entered Hungary, but she now understood — "from what I have been told" — that she had crossed the frontier illegally.

During the trial it was stated that the penalty for such illegal crossing of the border can be as high as five years imprisonment.

Mrs. Chapelle is a native of Milwaukee.

She was brought into court with Ferenc Welsch, a Hungarian student accused of guiding her across the frontier from Austria.

An English-speaking Hungarian lawyer represented Mrs. Chapelle.

Wore Overcoat, Trousers

She appeared tired, pale and worn. She wore a long brown overcoat over trousers. Her hair was rolled up in back and she wore glasses. She laughed once or twice during questioning by the court, once when she was asked if the soldiers who arrested her fired at her or over her head.

"I don't know," she replied.

It was not specified whether the soldiers who arrested her were Hungarian or Russian.

Asked by the court whether she had any complaint about her treatment in jail, Mrs. Chapelle replied:

"I have not been abused."

She told the court she entered Hungary with two refugees to deliver some medicines — "a token gift," she called them — "to the first Hungarian doctor or hospital I could find."

The Salem News, published daily (evening) except Sunday at 161 N. Lincoln Ave., Salem, Ohio. Entered as second class matter at the postoffice at Salem, Ohio.

Sunday CHURCHES IN THE

Emmanuel Lutheran

Rev. Richard D. Freseman will speak on "The Mastery of the Light," based on Romans 1:13-20. at the 10:15 a.m. worship service Sunday in the Emmanuel Lutheran Church.

Sunday School at 9 a.m. will be followed by the Bible Class meeting at 9:15.

The Eastern Ohio Lutheran Sunday School Association will meet Sunday afternoon at 3 at the Good Hope Lutheran Church in Youngstown.

Ronald Linder will present devotionals at the Luther League meeting Sunday at 6:30 p.m. Bob Zeppernick will present the topic during the meeting which will feature installation of officers.

Church council will meet in special session Monday at 7:30 p.m.

Senior catechism classes will begin Tuesday at 4 p.m. and Saturday morning at 9:30. Junior catechism classes will start at 4 p.m. Thursday and 10:30 a.m. Saturday.

Junior choir rehearsal at 6:45 p.m. Thursday will be followed by women's choir rehearsal at 7:30 and mixed choir practice at 8:30.

Junior Mission Band will meet Saturday afternoon at 2 when David Freseman will present devotionals. Refreshments will be served by Peggy Meissner, Phyllis Gross and Jimmy Wagner.

Trinity Lutheran

Rev. George D. Keister will deliver a sermon on the subject of "A Choice Compliment" during the Sunday morning worship services at 11 in the Holy Trinity English Lutheran Church.

"Needs That Jesus Meets," based on Matthew 9:1-12 will be the Sunday School worship lesson at 9:30 a.m.

Judy Darner, Joan Easton and Sandra Cosma will lead the Luther League session at 6:30 p.m. Sunday.

Dr. Wade McGhee will speak at the Trinity Fellowship Class meeting Wednesday night at 8.

Junior choir will meet for practice at 6:30 p.m. Thursday, and will be followed by the senior choir rehearsal at 7:30 p.m.

The committee comprised of organizations in the church will meet Thursday night at 7:30 to discuss women's work in the church.

Classes in junior and senior Christian education will begin on Tuesday afternoon at 4.

Millville Friends

The sermon subject of Rev. John W. Morris will be "What Is An Act of Sin?" at the 11 a.m. worship service Sunday in the Millville Friends Church.

"God's Design in the Plagues" will be set forth by Rev. Morris at the Sunday evening gospel service at 7:30.

A weekend evangelistic rally is being planned for Feb. 1 through 3 at the church. Ed Jeffries of Millville, a student in Malone College, will be the evangelistic speaker at the services which will be held each night Feb. 1-3, at 7:30 p.m.

Greenford Lutheran

"Manifestation of Our Faith" will be the sermon topic of Rev. Arvid E. Kuitunen at the 10:30 a.m. worship service Sunday in the Greenford Lutheran Church.

Sunday School will begin at 9:30 a.m.

Mrs. James E. Baxter and Miss Janice Baxter will direct the nursery at 10:30 a.m.

The choir will rehearse Sunday night at 6:30.

Luther League will meet Sunday evening at 7:30.

New church council officers are: James M. Dickson, vice president, Ralph S. Hendricks, secretary; Dewey Bush, treasurer: and Mrs. Chester W. Pettit, financial secretary.

Jehovah's Witnesses

K. Kolacz will speak on "The Book with Life's Answers" during Jehovah's Witnesses services Sunday evening at 6:30 in Kingdom Hall. A watchtower study based on "Telling the Good News from Day to Day" will follow at 7:30.

Kensington

Mr. and Mrs. Perry Miller of RD, Minerva, were Saturday guests of Mr. and Mrs. Otto Beall.

Mrs. Wayne Cox of Alliance was a Sunday guest of her parents, Mr. and Mrs. Harry Dorr.

Mr. and Mrs. Clifford Whinnery of RD, Salem were Sunday evening visitors of Mrs. Nora Roach.

Mr. and Mrs. K. P. Shields returned home Saturday after a two weeks visit with their son and family, Mr. and Mrs. Everett Shields of McMinnville, Tenn.

Mrs. Carl Wickersham was a Sunday dinner guest of Mrs. Lauda Dibble.

Directory of the Churches

PRESBYTERIAN
First Rev. A. Laten Carter, pastor: Rev. William Spearman assistant pastor. Ed Whilhelm, superintendent. Charles Erath, assistant. Worship services at 8:30 and 10:45 a.m.
Madison, worship service at 11 a.m. Sunday school 10 a.m.

METHODIST
First Rev. William C. Snowball, Walter J. Hunston, supt.; Russell Hackett, youth div. supt.; Mrs. D. N. Bailey, children's div. supt.; D. J. Dusenberry, director of orchestra. Church School, Children's division, 9:30 to 11:30 a.m.; Youth and Adult, 9:30 to 10:30 a.m.; Worship, 10:30 to 11:30 a.m. Senior High Youth Fellowship 6:30 p.m.; Intermediate Youth Fellowship, 5 p.m.

CATHOLIC
St. Paul's. Rev. Fr. J. Richard Gaffney; Rev. Fr. J. J. Cunningham, asst. Weekday masses 7 and 8 a.m. Devotions to Our Lady of Perpetual Help. 7:30 p.m. Wednesday. Sunday masses 5:35, 7:30, 9, 10:30 (High) a.m., and 12 noon. Confessions 4 to 5:30 and 7:30 to 9 p.m. Holy Day masses 5:30, 7, 8, and 9:30. a.m.

FRIENDS
First, Rev. Harold Winn, Donald Roher, Supt., School 9:15 a.m., Worship 11 a.m. Christian Endeavor 6:30 p.m. Evangelistic 7:30 p.m.
Wilbur (6th St.) Bible Class 9:30 a.m. Worship 10:30; Wed. Worship 7:15 p.m.

SEVENTH DAY ADVENTISTS
Seventh Day Adventist, Rev. Earl Zager, pastor. Aquila Solomon, supt. Sabbath School (Saturday) 2:30 p.m. Worship 3:45 p.m. Services are in the Memorial Building except prayer meeting at home of Edward LaVan, 176 2nd St., Wednesday at 7:30 p. m.

LUTHERAN
Trinity. Rev. George D. Keister, Dan Balan, supt.; John G. Kehrer, Jr., and John Beck, assistants. School at 9:30 a.m. Worship 11:00 a.m. Luther League, Sun. 6 p.m.; choirs, Wed. Jr. at 6:30; Sr. at 8:30 p.m.
Emmanuel, Rev. Richard Freseman. Rev. John Bauman, pastor emeritus. Lee Schaefer, supt. School 9 a.m. Adult Bible Class 9:15 a.m. Worship 10:15 a.m.; Luther League, 6:30 p.m.; Thurs. Junior Choir 4 p.m., Senior at 7:30.

BAPTIST
First. Rev. R. J. Hunter, Robert Vickers, superintendent; Meredith Livingston, asst. supt Daniel Holloway, chorister. School 9:45 a.m. Worship, 10:45 a.m. Youth Fellowship 6 p.m.; Evangelical service 7:30 p.m.; Wed. Service, 7:30; choirs, Thurs. Jr. 3:45 and Sr. 7:30.
Locust Grove Baptist. Rev. Frederick H. McKnight. Church School 10 a.m. Rufus McDorman, superintendent. Mrs. John Marshall, music director. Worship, 11 a.m.; Baptist Youth Fellowship, 6:30 p.m.; evening worship, 7:30 p.m. Wednesday. Prayer Fellowship, 7:30 p.m. and choir rehearsal 8 p.m.

CHRISTIAN
First Rev. Harold W. Deitch. H. I. Beck, Supt. School 9:30 a.m. Worship 10:30 a.m. CYF 6 p.m. Chi Rho 6:30 p.m. Wed. Men's Prayer Breakfasts 6:15 a.m. and 7:15 a.m.; Women's Prayer Group, Wed. 10 and 10:30 a.m. Choir, Thursday 7 p.m.

CHRISTIAN SCIENCE
Christian Science Society, 217 N. Lincoln Ave. Sunday School 9:30 a.m. Pupils to 20 years; church 11 a.m. Reading room is open Tuesday, Thursday and Friday 1:30 to 4 p.m.

CHURCH OF GOD
G. A. Tabor, pastor. Sunday School 9:45 a.m. Worship 10:45 a.m. Bible Study 8 p.m.

EPISCOPAL
Church of Our Saviour. Rev. Harry A. Barrett, Holy Communion at 8 a.m. on the 4th Sunday of the month only. Church School at 10 a.m. Morning prayer and sermon at 11 (first Sunday Holy Communion).

SALVATION ARMY
Lieut. Helen Beekman. Lt. Patsy Kllaas, assistant officer. Sunday school 10:00 a.m. Holiness meeting 11:15 a.m. Young People's Legion 6:30 p.m. Open-air meeting noon, 7:15 p.m. Salvation meeting 7:45 p.m.

NAZARENE
Church of the Nazarene. Rev. E. M. Parks. Glenn Thorne, supt. Bruce Palmer, asst. School 9:45 a.m. Worship 11 a.m. Jr. Church 11. Young People's prayer 6:30. Service 6:45. Prayer meeting Wednesday 7:30 p.m.

A.M.E.
Zion. Rev. L. R. Atkinson, School 9:45 a.m. Worship 11 a.m. and 8 p. m. Young People 8 p.m. Prayer meeting Wednesday at 8.

ASSEMBLY OF GOD
Tabernacle. Rev. Roy W. Armstrong. Harold Barnes, supt. Mrs. Norbert Berninger supt. Junior div. School 9:30 a.m. Worship 10:45 a.m. Evangelistic 7:45 p.m. Tuesday 10 a.m. Women's Council Wednesday mid-week prayer 7:45 p.m. Friday Young People 7:45 p.m.

PILGRIM HOLINESS
Rev. G. H. Shull, pastor. Sunday School 9:45 a.m. Worship 10:45 a.m. Young People 6:45 p.m. Evangelistic 7:30 p.m.

JEHOVAH'S WITNESSES
Kingdom Hall, William Hampson, minister. Bible study 6:30 p.m. and Watchtower service at 7:30 p.m. Sunday and 7 to 8 Wednesday and Friday.

WESLEYAN METHODIST
Rev. and Mrs. Harry Gough, ministers. Sunday School 9:45 a.m., worship 10:45 a.m.; Evangelistic Sunday 7:30 p.m.; Praise Tuesday at 7:45 p.m. in church located on W. Pershing.

PLAN FOR CHURCH YOUTH DINNER. Officers of the Christian Youth Group, an interdenominational organization, have completed plans for a coverdish dinner for all youths of all local churches, to be held Monday evening at 6:30 at the First Baptist Church. The officers (above l. to r.) are Dorothy Fails, vice president; Nancy Dean public relations chairman, and (standing) Lynn Bates, president, and Nick Costa, secretary-treasurer. Young people from all churches are invited. Youth groups in each church have named two representatives each to the new organization which will promote Christian youth activities for Salem young people. Rev. William Spearman, assistant pastor of the First Presbyterian Church is the adult advisor.

Christian Science

"Availability today of the healing power of divine truth" will be emphasized at Christian Science services Sunday morning at 11 when the lesson sermon will be "Truth."

Selections from Mary Baker Eddy's Science and Health to be read include: "God will heal the sick through man, whenever man is governed by God. Truth casts out error now as surely as it did nineteen centuries ago. All of Truth is not understood; hence its healing power is not fully demonstrated."

Sunday School will begin at 9:30 a.m.

The reading room is open Tuesday, Thursday and Friday afternoons from 1:30 to 4.

Wesleyan Methodist

"Robes of White" will be the subject of the inspirational message at the morning worship Sunday at 11 in the Wesleyan Methodist Church.

Sunday School will begin at 9:45, with the lesson subject "Christ, Our Calm in Storm." The Golden Text, from Mark 4:39, will be "And He arose, and rebuked the wind, and said unto the sea, Peace, Be Still."

Choruses will be sung by junior and senior pupils after classes.

Memorization of scriptures will be a feature of the young people's service at 7 p.m. Sunday.

"The Barren Fig Tree" will be the subject at the 7:30 p.m. evangelistic service Sunday.

A prayer and praise service will begin Tuesday evening at 7:45.

First Baptist

"Witnesses All!" will be Rev. R. J. Hunter's sermon subject Sunday at the 10:45 a.m. worship service in the First Baptist Church.

The senior choir will sing, and Marshall Bailey will be at the organ.

Sunday School will begin at 9:45 a.m.

The Baptist Youth Fellowship will meet Sunday evening at 6:30.

Rev. Hunter will speak on "The Whole Armour of God" during the 7:30 p.m. Sunday service.

Deacons will meet Monday at 7:30 p.m.

The hour of prayer and Bible study will begin at 7:30 p.m. Wednesday.

Carol Choir rehearsal at 3:45 p.m. Sunday will be followed by senior choir rehearsal at 7:30.

First Presbyterian

"Consider Your Call" will be the subject at the 8:30 and 10:45 a.m. worship services Sunday in the First Presbyterian Church.

Sunday School will be held at 9:30 and 10:45 a.m.

The nursery at 10:45 a.m. will be directed by Mr. and Mrs. Wayne Brown.

Senior High Westminster Fellowship Bible study will begin at 6:30 p.m. Sunday.

"The Prior Claim," a movie, will be shown Sunday evening at 7.

Morning devotionals will be conducted Monday through Friday at 8:45.

Junior High Westminster Fellowship will meet at 7:15 p.m. Tuesday.

Westminster Choir will rehearse at 6:30 p.m. Tuesday, and Carol Choir will meet for rehearsal at 3:45 p.m. Thursday. Crusader's Choir will meet Thursday at 4 p.m.

First Methodist

"You Can't Choose the Consequences" will be the sermon topic of Rev. William C. Snowball during the 10:30 a.m. worship services Sunday in the First Methodist Church.

Church school will begin at 9:30 a.m.

At 5 p.m. Sunday the Intermediate Youth Fellowship will meet, followed at 6:30 by the Senior Youth Fellowship session.

Prayer breakfasts for men of the church have been scheduled for Wednesday evening at 6 and 7.

The junior choir rehearsal at 4 p.m. Thursday will be followed by senior choir rehearsal at 7:30.

Ohio Pastors Plan For Columbus Meeting

Dr. Theodore F. Adams, president of the Baptist World Alliance, and Dr. Ross Sanderson, associate director of the Department of the City Church of the National Council of Churches, will speak at the 38th annual Ohio Pastors convention scheduled for Monday through Thursday in Columbus.

Over 2,000 Ohio pastors are scheduled to attend, several of them from Salem.

Salvation Army

Lt. Patsy Klaas will be speaker at the 11:15 a.m. worship service Sunday in the Salvation Army Temple.

Sunday School will begin at 10 a.m.

Helen Gojkovich and her committee will direct the program of the young people's meeting Sunday at 6:15 p.m.

Sunday evening worship will begin at 7:45.

A special guest during Sunday's service will be Miss Connie Murtaugh who will present special music.

Girl Guards and Sunbeams will meet Tuesday afternoon at 4:30.

Ladies Home League will meet at 7 Tuesday evening.

Theresa Viola will act as director of the children's group meeting Wednesday afternoon at 4:30.

The Corps Cadet Bible Study Class for teens will convene at 6 p.m. Wednesday.

Torchbearers and Crusaders Youth Fellowship will meet at 7 Wednesday.

The band will rehearse Thursday at 6 p.m. and an open air street meeting will follow at 7.

The mid-week worship service has been set for 7:30 p.m. Thursday, to be followed by a soldiers meeting at 8:15.

The beginners band will practice at 4:30 p.m. Friday.

First Christian

Rev. Harold W. Deitch will speak on "Men of Good Report" at the 10:30 a.m. worship service Sunday in the First Christian Church.

Bible School will begin at 9:30 a.m. and Chi Rhos will meet Sunday afternoon at 5:30.

John Hanna and Gary Schnorrenberg will be the leaders during the Christian Youth Fellowship meeting Sunday at 5:45 p.m.

"The Transfiguration," a religious film, will be shown at the 7 p.m. Sunday service when the youth choir will sing.

The official church board will meet at 8 Sunday evening.

The annual youth banquet will be held Wednesday, Feb. 6, for junior, intermediate and senior youth. Teachers and sponsors also will attend.

The adult choir will rehearse Thursday at 7:30 p.m. and the youth choir at 3:30 p.m. Tuesday.

Men's prayer breakfasts will be held Wednesday at 6:15 and 7:15 a.m.

Confident Living

By NORMAN VINCENT PEALE

How To Live With Pain

One of my closest friends, a man who in his time had been a magnificent athlete, a beloved college president, and a golden - voiced speaker, lay dying of a dread disease of the throat. I stood by his bed and talked to him, but he was unable to speak to me.

Peale

He picked up note pad and wrote: "I didn't expect to end this way. But there is lots of fight in me yet. My faith has never wavered, and the Lord sustains me."

I was reminded then of something another friend, the late Vicomte du Nouy, had written: "Without anxiety, suffering and fear man does not really humanize himself nor liberate his spiritual aspirations. It is because of this that pain is fruitful . . ."

For pain, difficult as it may be to endure, seems to be a release mechanism designed to bring greatness out of human nature. As a preacher I knew when I was a boy in the Midwest used to say, "Storms bring out the great eagles, but the little birds take to cover."

IT IS NOT EASY to achieve greatness of spirit through pain, let alone live with it day after day, but this world is full of unsung heroes and heroines who do just that. Others are not unsung; think, for example, of the last days of Lou Gehrig and Senator Robert Taft. Think of Franklin D. Roosevelt and his victory over his crippled body and young Senator John Kennedy and his battle with pain resulting from his war injuries.

These are names everyone knows, but think with equal admiration of all the people you see all around you every day fighting the same fight. Think of the paraplegics and the cerebral palsied holding down jobs in your own community and trying to live normal lives. Think of your own sick friends who manage to inspire those of us who are well by their cheerfulness.

All these people have learned a basic lesson of living, that there is no life without pain — and they have learned to live with pain. Most of us are fortunate enough never to have to feel pain for very long at any one time, but we never know when we may have to spend the rest of our life with suffering.

-:-

HOW CAN YOU learn to live with pain, if you must? Those who do this successfully seem to follow these practical steps:

1. Believe that pain can teach you something extra deep about life's values.
2. Think of your pain as a release mechanism to bring greatness of spirit out of you.
3. Realize that some pain may be psychic pain resulting from unhealthy thinking. Supplant that with healthy thinking.
4. Banish hates, grudges, resentments and guilt. This will conserve energy to meet your problems.
5. Keep the atmosphere around you as peaceful, quiet and serene as possible.
6. Practice the art of being cheerful.
7. Believe that God has some purpose in your pain.
8. Do pleasant and interesting things each day to counteract the unpleasantness of pain.
9. Keep busy in a constructive way.
10. Pray for and help others in pain. This will tend to minimize your own.
11. Practice the presence of God and His healing.
12. Pray and keep on praying. As Brother Lawrence wrote, hundreds of years ago, "God is often . . . nearer to us, and more effectually present with us, in sickness than in health . . Put then all your trust in Him . . ."

The Hall Syndicate

Assembly Of God

"A Sure Thing" will be Rev. Roy W. Armstrong's sermon subject at the 10:45 a.m. worship service Sunday in the Assembly of God tabernacle.

"Christ, Our Calm in Storm" will be the lesson subject at the 9:30 a.m. Sunday School hour.

Children's church at 10:45 a.m. Sunday will be directed by Mrs. Norbert Berninger and Mrs. John Demes Jr.

"The God of Deliverance" will be Rev. Armstrong's sermon topic at the 7:45 p.m. evangelistic service Sunday. A special prayer for the sick will be presented.

Sunday School officers and teachers will meet Wednesday night at 7.

"The Spirit Himself" will be the study topic of the teacher's training session Wednesday at 7:30 p.m.

Young people's service will be held Friday at 7:45 p.m.

Nazarene

"Essentials to Effective Evangelism" will be discussed by Rev. E. M. Parks during the 11 o'clock worship service Sunday morning in the Church of the Nazarene.

Sunday School will convene at 9:45 a.m.

Junior church at 11 a.m. Sunday will be in charge of Mrs. Lyman Miller.

Young people's prayer meeting at 6:30 p.m. Sunday will be followed by the youth service at 6:45 when Mrs. Edward Wilson will be in charge.

The gospel hour Sunday evening will start at 7:30.

Rev. P. E. Kuykendall of North Carolina will be the speaker at revival services Feb. 3 through Feb. 10.

Attendance Report

Attendance totals in the Four Township Sunday School Association for Jan. 20 are: Beloit Friends, 202; Damascus Friends, 274; Homeworth Presbyterian, 132; North Georgetown Brethren, 97; North Georgetown Lutheran, 133; North Benton Presbyterian, 116; Quaker Hill Friends, 92; Reading Brethren, 54; Sebring Church of Christ, 291.

Sebring Lutheran, 79; Sebring Methodist, 186; Sebring Nazarene, 168; Sebring Presbyterian, 121; Sebring United Presbyterian, 133, Winona Methodist, 209; Westville Christian, 121. Total is, 2,408.

School, the subject will be "Needs that Jesus Meets."

The Junior Methodist Youth Fellowship will meet at 5:30 p.m. Sunday, followed by Senior MYF meeting at 7.

The choir will rehearse Thursday at 7:15 p.m.

Rev. Parks To Speak In Lisbon Church

Rev. E. M. Parks, pastor of the Salem Church of the Nazarene, will be the speaker at the youth night service Monday in the Lisbon Church of the Nazarene.

Nazarene churches in Salem, Lisbon, Power Point, Columbiana, Sebring, Alliance and East Palestine are participating in the week-long series of programs.

The youth week will culminate in a gathering Saturday night at the Lincoln School Auditorium in Lisbon.

Venezuela is second only to the United States in the largest amount of oil exported each day.

Damascus Methodist

Youth of the church will participate in the worship service Sunday morning at 10:15 in the Damascus Methodist Church during an observance of youth Sunday. Rev. James Cope will speak on "The Way of Discovery."

The choir will sing "Marching to Zion," and Mary Ann Hartman will present "The Heart of God."

Junior church and nursery will begin at 10:15 a.m.

At the 9 a.m. session of Sunday

If You're Not In Church Sunday Mornings, Enjoy The Worship Service of The First Friends Church

Hear Rev. Harold B. Winn

11:15 A. M. To 12 Noon

WFAH, Alliance —1310 On Radio Dial

Table Lamp . . . CLEARANCE Reductions to 70 %

HUNDREDS TO CHOOSE FROM
- BRASS
- CRYSTAL
- WOOD

Arbaugh's

OPEN EVENINGS THURS., FRI., TILL 9:00 P. M.

STATE AND LINCOLN AVE. SALEM, OHIO

HOW . . . MONTHLY PAYMENTS WILL PAY FOR A HOME

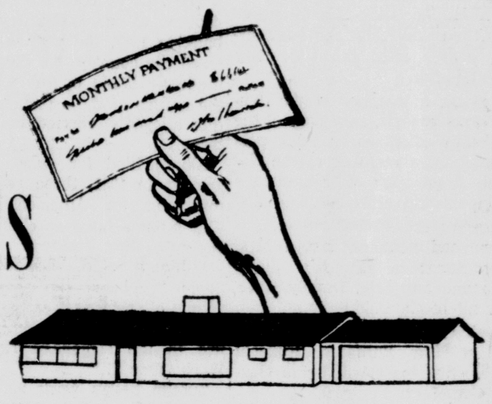

Our popular Home Loan Plan — with monthly "rent-like" payments — has made buying a home a real pleasure. And monthly payments — worked out to fit your individual income and budget — may include principal, interest, taxes and insurance.

Deposits Made On or Before the 10th Day of a Month Will Earn Dividends From the First Day of That Month.

HOME SAVINGS and LOAN COMPANY

SALEM • YOUNGSTOWN • STRUTHERS

ASSETS OVER $85,200,000.00

SURPLUS AND RESERVES OVER $10,400,000.00

Dependable Accurate

Prompt SERVICE

Prompt service is more than just a saying with us. It's an accomplishment made possible by our desire to give immediate and individual attention to prescriptions. When you bring a prescription to us you have every assurance that it will be ready just as quickly as professional skill and painstaking care permit.

McBANE-McARTOR Drug Store

Next Door To State Theater

EXPERT ENGRAVING

- Rings
- Trophies
- Gifts
- Baby Cups
- Pens
- Watches
- Plaques
- Charms
- Silverware
- Desk Sets

Pugh Jewelers Bros

489 E. State St.

Phone ED 7-3398

CHRIST ADDS TO LIFE

FIRST CHRISTIAN CHURCH

9:30 A. M.—Bible School.

10:30 A. M.—Sermon: "Men of Good Report."

5:30 P. M.—Christian Youth Hour.

7:00 P. M.—Religious Film, "The Transfiguration". Youth Choir Will Sing.

"COME AND WORSHIP"

Harold W. Deitch, Pastor

'Down On The Farm'

News of Meetings, Helpful Hints For Farmers

Shreve Holstein Nationally Recognized

Piebe Ormsby Maybelle 2309979 (VG), 15 years old and still going strong on the Glenn Shreve Farm at Damascus has joined the super-select "iron cow" ranks of registered Holsteins with lifetime production records of 200,000 lbs. of milk or more.

Dr. George R. Barrett of the Holstein-Friesian Association of America has announced that the Shreve cow's lifetime production now totals 200,571 pounds of milk and 8,067 pounds of butterfat, more than eight times the lifetime output of the average cow.

She is one of 59 registeered Holsteins which, to date, have reached the coveted 200,000 pound milestone of longevity in the official testing programs of the national Holstein organization.

This breed total, Dr. Barrett said, is believed to be greater than those of all other breeds combined.

Piebe Ormsby Maybelle was bred by the late P. P. Stewart of Maynard, Iowa. Her life span, already twice that of the average cow, dates back to January, 1942.

She is also outstanding in type and is officially classified "Very Good," the second highest rating attainable in the Holstein Herd Classification Program.

During her long productive lifetime, the Ohio Holstein has also established a solid reputation as a brood cow. According to a recent check, she has five sons, five daughters, 89 grandsons and 142 granddaughters registered in the Holstein -Friesian Herd Book.

Dairy Institute Speaker

Dr. Herrell DeGraff of Cornell University, Ithica, N.Y., a national authority on dairying, will be the headline speaker at the annual Dairymen's Institute for Mahoning and Columbiana counties in the Masonic Temple in Salem next Thursday.

Dr. DeGraff will talk at both the forenoon and afternoon sessions. The day's program will start at 10 a.m. with a motion picture provided by the American Dairy Association.

C. D. McGrew, dairy extension specialist of the Ohio State University, will discuss "Feeding Dairy Cattle with 1956 Quality Feed" and then will discuss "The Dairy Cow, An Efficient Producer."

A noon lunch will be served in meeting hall.

The afternoon program will start with a discussion on "Fly Control in the Dairy Barn" by George Ware, extension entomologist of the Ohio State University.

Dr. J. B. Smith, district veterinarian supervisor of Carrollton, will discuss progress in dairy cattle disease programs in this area. Dr. DeGraff will conclude the day's program with an address, "The Dairy Cow Can Compete."

Arrangements for Dr. DeGraff's attending this institute were made by C. A. Houlette of Columbiana, a director of the Dairymen's Cooperative Sales Association and an officer of the National Dairy Association.

The Dairymen's Councils of Mahoning and Columbiana Counties cooperated with the Agricultural Extension Agents of the two counties in arranging this annual institute. All dairymen of this area are invited.

Cattle and Calves on Feed

The number of cattle and calves on grain feed for market in Ohio on Jan. 1, 1957 totaled 200,000 head according to the Ohio Crop Reporting Service. This was 11 per cent more than Jan. 1 a year ago and 38 per cent larger than the 1951-55 average for the same date.

Cattle feeders in Ohio intend to market 67 per cent of the number on feed after April 1, 1957, 13 per cent in Jan., 8 per cent in February and 12 per cent in March.

Of the cattle reported on grain feed for market on Jan. 1, 71 per cent had been on feed less than three months, 24 per cent 3 to 6 months, and 5 per cent had been on feed more than 6 months. Steers made up 67 per cent of the cattle on grain feed, heifers accounted for 11 per cent, calves 21 per cent, and other cattle one per cent.

The number of cattle and calves on feed for market in the United States on Jan. 1, 1957 was 4 per cent larger than the same date a year earlier. Numbers were estimated at 6,099,000 on the first of the year compared with 5,800,000 on Jan. 1, 1956, and the 1951-55 average of 5,280,000 head.

In the North Central States, numbers were up 5 per cent from a year earlier. The 13 Western States showed only a slight increase of 2,000 head.

Total Potato Stocks

Total storage stocks of potatoes in the hands of Ohio growers on Jan. 1, 1957, totaled 780,000 hundredweight according to the Ohio Crop Reporting Service.

This compares with the storage stocks on Dec. 1, 1956 of 1 million hundredweight of fall potatoes. Storage stocks of fall potatoes on Jan. 1, 1957 were 4 per cent larger than they were on Jan. 1, 1956, even though the 1956 production of fall potatoes was 14 per cent smaller than a year earlier.

Total storage stocks held by the growers and local dealers in the United States on Jan. 1, 1957 amounted to 101.1 million hundredweight. These holdings are 17 per cent above the 86.8 million hundred-weight held on Jan. 1, 1956 and 11 per cent larger than the 6-year average (1950-55) holding of 91.4 millions. This year's stocks are, however, 9 per cent below the Jan. 1 stocks from the crop of 1950 and 5 per cent below those from the crop of 1949.

Sunday Sermon Topics

First Presbyterian — "Consider Your Call."

Christian Science — "Truth."

First Baptist — "Witnesses All!" (morning) and "The Whole Armour of God" (evening).

Emmanuel Lutheran — "The Mastery of the Light."

Holy Trinity English Lutheran— "A Choice Compliment."

First Christian — "Men of Good Report."

Damascus Friends — "A Highly Rated Weapon" (morning) and "I Am the Bread of Life" (evening).

Church of the Nazarene — "Essentials to Effective Evangelism."

Greenford Lutheran — "Manifestation of Our Faith."

Jehovah's Witnesses — "The Book with Life's Answers."

First Methodist — "You Can't Choose the Consequences."

First Friends — "The Lord's Foes" (morning) and "The Prophet Micah" (evening).

Assembly of God — "A Sure Thing" (morning) and "The God of Deliverance" (evening).

Millville Friends — "What is An Act of Sin?" (morning) and "God's Design in the Plagues" (evening).

Wesleyan Methodist — "Robes of White" (morning) and "The Barren Fig Tree" (evening).

Damascus Methodist — "The Way of Discovery."

Wild rice still is harvested by Minnesota Indians in the same manner as before the white man came. A squaw bends the rice over a boat and knocks the ripened kernels into the craft.

First Friends

Based on Matthew 12, the sermon subject of Rev. Harold Winn will be "The Lord's Foes" at the 11 a.m. worship service Sunday in the First Friends Church.

Men's prayer meeting will begin at 7:30 a.m., to be followed by Sunday School at 9:45 a.m.

Junior and Senior Christian Endeavor groups will convene at 6:30 Sunday evening.

After the adult prayer meeting at 7 p.m. Sunday, Rev. Winn will talk on "The Prophet Micah" at the 7:30 gospel service.

Mr. and Mrs. Ray Dean of the Albany Road will be hosts at the cottage prayer meeting Tuesday night at 7:30.

Rev. Earl Smith, extension superintendent, will show colored pictures of extension work at a service Wednesday at 7:30 p.m.

The finance committee will gather at 8:45 p.m. Wednesday, as will the senior choir.

Damascus Friends

Rev. William Atchison will speak on "A Highly Rated Weapon" at the 10:30 a.m. worship service Sunday in the Damascus Friends Church.

Donald Oswalt will direct the choir, and Carolyn Shreve will preside at the organ. Judy Cope will be the instrumental soloist.

Sunday School at 9:30 a.m. will feature devotionals by Herbert Whitcher.

The Rebecca Coleman Circle will conduct vespers at the Valley Road Rest Home Sunday evening at 6.

Junior and Senior Christian Endeavor groups will meet at 6:30 Sunday evening.

"I Am the Bread of Life" will be Rev. Atchison's sermon topic at the 7:30 p.m. service Sunday. The Girls Trio, comprised of Betty Talbott, Elizabeth Ryser and Kathy Filp, will sing.

LISTEN TO . . .
TALES OF MAHONING AND SHENANGO VALLEYS
Hear the Story of . . .
"LAYING OUT THE ROADS"
WFMJ—12:15 P. M. Sun.
WFAH—1:00 P. M., Sun.
WBBW—7:15 P. M., Mon.
WKBN—10:15 P. M., Mon.
INDUSTRIAL INFORMATION INSTITUTE

Your . . . A&P Super Market
Carries an outstanding selection of imported and domestic cheeses . . . sliced or in the piece.
COME SEE... COME SAVE!
A&P TEA COMPANY

FAMILY FAVORITE
HEART CENTER BRICK
49¢ qt.
ISALY'S

PENNEY'S ALWAYS FIRST QUALITY!
January White Goods Spectacular! Last Week!
SEE THEM IN COLOR IN FEBRUARY'S LADIES HOME JOURNAL!

Penney's . . .
Dacron-Filled Pillows
Packed a full 20 ounces — way above requirements to wear Dupont's quality label. Wonders of comfort — they're medium soft, free from allergy, unaffected by heat, cold, dampness. 19x25 inches, cord edged, in decorative nylon or cotton ticking.
4.98

Just Received!
Sears Big MID-WINTER Sale Catalog
With Hundreds of Price Reductions.
PHONE ED 7-8705
SEARS IN SALEM

THE SECRET

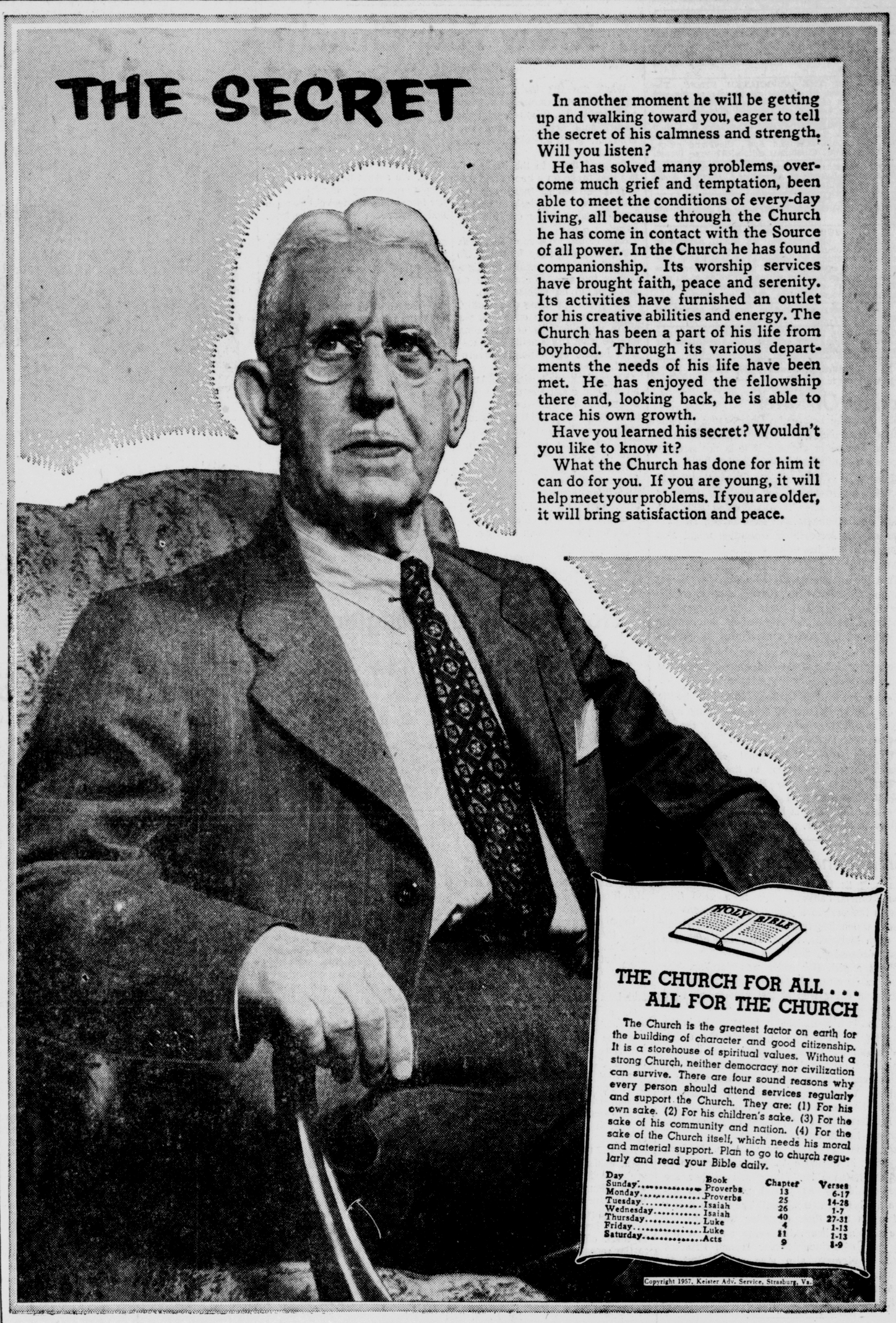

In another moment he will be getting up and walking toward you, eager to tell the secret of his calmness and strength. Will you listen?

He has solved many problems, overcome much grief and temptation, been able to meet the conditions of every-day living, all because through the Church he has come in contact with the Source of all power. In the Church he has found companionship. Its worship services have brought faith, peace and serenity. Its activities have furnished an outlet for his creative abilities and energy. The Church has been a part of his life from boyhood. Through its various departments the needs of his life have been met. He has enjoyed the fellowship there and, looking back, he is able to trace his own growth.

Have you learned his secret? Wouldn't you like to know it?

What the Church has done for him it can do for you. If you are young, it will help meet your problems. If you are older, it will bring satisfaction and peace.

HOLY BIBLE

THE CHURCH FOR ALL . . . ALL FOR THE CHURCH

The Church is the greatest factor on earth for the building of character and good citizenship. It is a storehouse of spiritual values. Without a strong Church, neither democracy nor civilization can survive. There are four sound reasons why every person should attend services regularly and support the Church. They are: (1) For his own sake. (2) For his children's sake. (3) For the sake of his community and nation. (4) For the sake of the Church itself, which needs his moral and material support. Plan to go to church regularly and read your Bible daily.

Day	Book	Chapter	Verses
Sunday	Proverbs	13	6-17
Monday	Proverbs	25	14-28
Tuesday	Isaiah	26	1-7
Wednesday	Isaiah	40	27-31
Thursday	Luke	4	1-13
Friday	Luke	11	1-13
Saturday	Acts	9	1-9

Copyright 1957, Keister Adv. Service, Strasburg, Va.

This Series of Ads Is Being Published Each Week In The Salem News Under the Auspices of the Salem Ministerial Association and Is Sponsored by the Following Interested Individuals and Business Establishments:

SALEM PLUMBING & HEATING CO.
191 S. Broadway—Phone ED 7-3283

ZIMMERMAN AUTO SALES
170 North Lundy Avenue

RALPH'S RADIO & T. V.
650 East 2nd — Phone ED 7-6149

ALTHOUSE SALES CORP.
520 East Pershing Street
Phone ED 7-3096

C. J. LIPPIATT
Paints and Floor Coverings
Damascus Road

QUAKER PASTRY SHOP
536 East State Street

SUBURBAN FOOD CENTER
M. C. No. 1, Salem, Ohio

STARK MEMORIAL, INC.
1014 East State Street

THE MacMILLAN BOOK SHOP
248 East State St.—Since 1850

LEASE DRUG CO.
State and Broadway

WARK'S DRY CLEANING
187 South Broadway

THE GOLDEN EAGLE
Salem's Greatest Store for Men and Boys

LOU GROZA CLEANERS
576 East State Street

SELL'S SERVICE STATION
806 North Ellsworth Avenue

CRAIG RADIO & T. V.
Sales and Service
1055 North Ellsworth Avenue

ELECTRIC FURNACE CO.
435 West Wilson Street

ARBAUGH-PEARCE FUNERAL HOME
1617 East State Street

BRICKER & BRICKER CONSTRUCTION, INC.
669 North Lincoln Avenue

SALONA SUPPLY CO.
West Pershing Street

SALEM LUMBER CO
188 Railroad Street

KORNBAU'S GARAGE
East State Street

FOLTZ FLOUR MILL
515-519 West State Street
Phone ED 7-3382

METAL WOOD MFG. CO.
969 West Wilson Street

YOUNGSTOWN KITCHENS
Division of American Standard
605 South Ellsworth Avenue

THE DAMASCUS LUMBER CO.
Box 213, Damascus, Ohio

PURITY DAIRY
Grade A Dairy Products

MAYHEW NURSING HOME
One Mile From Salem On Route 14
Phone ED 7-8591

VALLEY ROAD NURSING HOME
Phone Damascus JErome 7-4621

ANDALUSIA DAIRY CO.
580 South Ellsworth Avenue

E. W. BLISS CO.
250 South Franklin

DAN-DEE PRETZELS AND POTATO CHIPS
Leetonia, Ohio

THE SALEM NEWS

Established Jan. 1, 1889

Published daily (evening) except Sunday by Brush Moore Newspapers, Inc. News Building, 161 North Lincoln Ave Salem, Ohio. Entered at Postoffice at Salem. Ohio, as second class matter under act of March 8 1879.

MEMBER OF THE ASSOCIATED PRESS. The Associated Press is entitled exclusively to the use for publication of all the local news printed in this newspaper, as well as all AP news dispatches.

SPECIAL REPRESENTATIVE: The John W. Cullen Company New York office, 630 Fifth Ave., Chicago office. 230 North Michigan Ave., Cleveland office, 3121 Euclid Ave., Cincinnati office, 617 Vine Street.

Member American Newspaper Publishers' Association. Member Bureau of Advertising. Member Audit Bureau of Circulation. Member Ohio Select List.

News Building, 161 North Lincoln Ave., Salem, Ohio. PRIVATE PHONE EXCHANGE — All departments ED 2-4601.

SUBSCRIPTION RATES

BY CARRIER, per week 30c BY MAIL, payable in advance, in Columbiana and Mahoning counties and destinations within 25 miles of Salem, $5.50 per year $3.25, 6 months. $2.00, 3 months. Other rates Ohio and any destination within 100 miles of Salem, $7.00 per year; outside Ohio or other destinations beyond 100 miles of Salem, $10.00 per year.

No mail delivery accepted in localities served by carrier delivery.

Communications intended for publication must bear the writer's name and address. Not responsible for unsolicited manuscripts.

Saturday, January 26, 1957

Sooner Or Later

The proposal before the Ohio Senate to untie the hands of the Ohio Highway Patrol will have a good chance of passage if it is not strongly opposed by organized labor.

Union fear of a state police force that might be used to break strikes tied the Highway Patrol's hands when it was created nearly 25 years ago. If unions still have strong reservations on this score, their opposition might stop a proposal that has solid merit.

What the proposal amounts to is this:

That the remote danger of giving general police powers to the Ohio Highway Patrol, insofar as labor unions and their sympathizers are concerned, should not overshadow the benefits of widening the patrol's usefulness to Ohioans in general.

Sooner or later, Ohio will have a statewide police authority.

Restriction of the Highway Patrol to traffic matters and detection of criminals using highways is arbitrary and unnatural and the restriction will be lifted eventually.

The year 1957 — the biennial session of the General Assembly closest to the 25th anniversary of the Highway Patrol's creation in 1933—would be as good a time as any to acknowledge that Ohio is large enough to deserve a state police force.

Birth Announcement

As long as the world is tuned in on birth announcements anyway, this is a good time to wish the best to a young couple in Sunshine Valley, which lies five miles toward the rising sun from Megopolis, U.S.A. They had a blessed event Wednesday, too.

It was a girl. Her name was Caroline. The proud father fired a 21-cigar salute. His wife Grace was doing well at last reports, as were the grandparents.

Caroline is a special baby, because she is the first offspring of her proud parents. Her daddy is an automobile mechanic, specializing in automatic transmissions. Her mommy won a beauty contest once and was football queen of the Sunshine Valley High School. Her friends thought she should be in the movies. But she and her husband never thought they should be anywhere but in Sunshine Valley.

They have big plans for Caroline. In fact, everybody in Sunshine Valley is interested in Caroline, because her father and mother are described locally as "swell people who deserve the best of everything." They hope it is a good omen that their daughter was born the same day and bears the same name as the first child of Prince Rainier II and Princess Grace of Monaco, also nice people. But to them—and to most of us—the Sunshine Valley Caroline is more important than a royal heir in Monaco. She's ours.

Sweet Charity

It is unlikely the blue-sky backers of charity bingo in Ohio will get their balloon off the ground in Columbus. But in the remote event they generate enough gas to lift it through the General Assembly and get it on the ballot as a proposed constitutional amendment, this is what's wrong with it:

Every bona fide fraternal, religious and charitable organization that might want to raise funds by playing a little bingo for fun would be in competition with bogus outfits hell-bent on playing big bingo for profit.

Ohio knows all about the monkeyshines that can be carried on in the guise of sweet charity—the big-time gamblers who deduct fat personal expenses from the gross and turn over the remainder to "worthy causes." It knows that gambling per se is illegal in this state, and it knows that bingo operated by big-time gamblers is gambling, nothing else.

Those who want to open the state constitutionally to this menace would have to generate a lot of gas to get their proposal off the ground. But they will try—and Ohioans should know what they are aiming to do.

Pulling The Plug

It was hard to believe that a world frozen stiff could turn to liquid overnight, though it has happened with variations each January since the Year 1.

A January thaw is more than a climatic incident, as can be testified to by all residents of river valleys. It is anything from a threatened emergency to the real thing—but it is never incidental.

Suddenly the runoff from tens of thousands of acres of countryside and thousands of acres of roof tops, streets and yards begins to swirl down nature's drainage system. The fact the January thaw has been pulling the plug in pretty much the same way since the Year 1 never makes the pulling any easier to withstand when the bottom drops out of the world and men have their first waterlogged premonipremonitions of springtime to come.
ions of springtime to come.

Just about when you succeed in clearing up today's problems is when tomorrow comes.

Religion In And On The Job

Know Your Church

By EUGENE CARR

What are the truly important things of life? Name them — home and family, job, friends, social and recreational activities, good government, good schools, and good health.

Stripped down to the basic values that make up a happy and satisfying existence, these are the sources we usually look to first to benefit and enhance our life and living.

As a result, we give of ourselves freely and diligently to them. No amount of time or effort or attention is too great, because we do not want to be without them.

We cherish a home and family, we want to succeed on a job, we enjoy the pleasures of recreation and we want the benefits of education, health, and efficient government.

We made it our business to know all we can about the place where we work. We want to know the boss, the owners, the directors and officers. We learn something about the size of the business, the income, expenses, and profits.

We make a point of knowing our friends well. We are interested in everything they do, their good fortune, their disappointments and sorrows. We gladly give them anything we possess when they are in need.

We take an interest in our schools and hospitals and our units of government, local, state, and national. We discuss their budgets and expenditures and feel we have a responsibility to know what is going on in public affairs.

And, of course, our homes and families are very near and dear to us. We should not think of purposely neglecting any phase of our family life. We feel obligated to and responsible for those we love.

All these interests are worthy, and we should give them our best attention. But, there is something else important in our lives — our church affiliation.

How much do we know about the church we attend? Do we know the board members and officers, the size of the budget, the income and where it goes?

How well do we know the clergyman, his family, his problems? Do we feel personally obligated and responsible? Would we want to be without a church affiliation?

We realize a return on most of the investments we make in life, whether it be a monetary return for work on a job, pleasure from family and friends, or peace, contentment and understanding from social and welfare pursuits.

But no investment pays a better dividend than our interest and activity in a church; nowhere do we get so much for so little.

By the way, what's the telephone number of your church? How long has it been since you called it?

Hamilton House Neglected

By JERRY KLEIN

NEW YORK

Alexander Hamilton bicentennial year, marking the 200th birthday anniversary of America's first secretary of the treasury, began the other day with impressive ceremonies in downtown New York.

At the other end of Manhattan, however, an old house called The Grange, the once-elegant home of Alexander Hamilton, stands neglected, its shabby ruin an eyesore.

New York spends thousands of dollars every year taking good care of houses once occupied by such other notables as Theodore Roosevelt, Edgar Allan Poe and even Aaron Burr — who killed Hamilton in a duel. But Hamilton's home is rotten with general decay.

Unpainted for almost half a century, there are holes in the floors, walls and ceilings. Window panes are shattered, shutters hang crazily from broken hinges, and the whole place sags with age and lack of care.

On a small patch of weedy grass out front, a signboard identifies the house as having been the home of Hamilton but it is so rusted it can hardly be read. A torn flag flies from a scaly flagpole. You might well pass by the house without noticing it because it is squeezed so tightly between a church on one side and an apartment house on the other.

Inside, the entrance foyer is dark, cold and gloomy. The rooms are practically empty and the walls virtually bare. There is an 18th century pianoforte but the keys are broken. A small table said to have been Hamilton's is used to block off the stairway leading to the second floor.

A back room is said to have been the study from which Hamilton left to fight his fatal duel, after writing a farewell note to his wife. This room used to contain the pistols used in that duel but they disappeared when vandals entered the house.

Title to The Grange is held by an organization called the American Scenic and Historic Preservation Society. It operates several other historic houses around New York, all of them in good repair except Hamilton's.

This is stranger still considering that the president of the society is Alexander Hamilton, a great-great-grandson of the treasury secretary!

The society admits it hasn't repaired The Grange for years because there never seemed to be enough money available and always there was hope the city might assume responsibility and move the house to a better location. The city still declines to take over the Hamilton house, but it offers a new site on the campus of the City College — providing the society gets it there.

This means The Grange would have to be cut in half so it can can be edged out of its present cramped position, according to the society's director, Gardner Osborn.

He says that somehow $350,000 must be raised during the 1957 observances of Hamilton's career if The Grange is to receive a new lease on life. If the money isn't raised, the city has reserved the right to withdraw its offer of assistance.

North American Newspaper Alliance

Americans In Africa 'Rush'

By E. A. COUGHLIN

LONDON

Adventurous Americans, motivated by the old pioneering spirit, are showing such interest in a remote section of the British Commonwealth that special arrangements may have to be made to deal with their mounting immigration inquiries.

According to reports reaching London, U.S. citizens seem primarily interested in six "boom towns" in a frontier region strikingly reminiscent of the Old West.

The towns are in northern Rhodesia, a booming section of British Central Africa, where the similarities to the American frontier include cattle ranges, barren mountains, new towns and railroads, an onrush of settlers and —most important—mines.

The mines run the mineral gamut from copper, lead and zinc through gold. There are less than 80,000 whites in northern Rhodesia, an area larger than Texas —and more than two million Negroes.

In one town alone, more than 200 inquiries from Americans have been received in the past year. More than 20 American citizens immigrated in the last nine month period.

Letters from the States are addressed to mining companies, town authorities and labor unions.

Few American settlers went to Rhodesia in prewar days, perhaps a handful a year. Since the end of World War II, however, as many as 80 persons from the United States have pulled up stakes in one year for this land of the frontier code.

Officials ascribe the growing immigration movement to four reasons:

1. Reports of rapid developments in this last mining area and its accompanying industries.

2. The sudden interest of Hollywood and television toward the romantic African continent.

3. The idea, resulting from the above factors, that Rhodesia, apart from Australia's outer edgers, offers the only contemporary parallel to the American frontier.

4. The death of isolationism in the United States, leading to the rebirth of old American wanderlust.

However, the trend to Rhodesia is not an American peculiarity. Dutch, Portuguese and Italians are filling, for the first time, the monthly immigration quota of 300 non-British citizens.

North American Newspaper Alliance

SIDE GLANCES By Galbraith

"I took Mom's advice and tried to make Leslie think he was somebody—now he won't look at any girl but TV and movie stars!"

Cheering Section

France Set Example

By JAY G. HAYDEN

WASHINGTON

World communism suffered a severe setback in a Paris parliamentary by-election last Sunday and it may be due for a much more potential blow as Polish voters go to the polls.

For years Paris has been the major stronghold of communism in France and the election this time included large areas of pure working-class voters. It was considered greatly remarkable therefore that the Communist showing dropped to 20.6 per cent compared with 26.3 in the national election of January, 1954, when the Communists surprisingly increased their parliamentary representation from 98 to 150 seats.

The main campaign issue in the Paris voting was the revolution in Hungary. The French workers are said to have urged a vote against communism as the only visible way of demonstrating their sympathy with the factory and mine unions which now are the main factor of continuing revolution in Hungary.

-:-

TH E SAME SENTIMENT, unmistakably boiled up in the last week of the Polish election campaign but with very limited opportunity for the worker rank and file to register their feelings.

When the new Polish regime under Wladyslaw Gomulka took over last October one of its foremost promises was untrammeled voting in an election previously scheduled for Dec. 16.

The new government had not proceeded far before it postponed the voting until Jan. 20, accompanied with announcement that the freedom of choice by the electorate was not going to be quite complete.

The process as since decreed is unique. Parliamentary districts are divided into blocks of five, in each of which eight candidates were permitted to be nominated for the five seats to be filled. Of nominees in each segment five are labeled as Communists and candidates of the Gomulka government.

These not only head the list on the ballot but the law provides that any ballot dropped in the box with no marking is counted in favor of the preferred five.

The bottom three candidates in each block of eight generally are members of other than Communist parties, but all of them also handpicked by the government as reasonably "safe." In any event, it was figured, the system would permit no more than a small handful of characters of doubtful allegiance to be elected.

-:-

OVER THE LAST 10 days, however, the word is that large numbers of voters are turning to the three slightly irregular candidates, each in their own block, as the only means they have of registered opposition to whatever is left of Russian domination of their affairs.

A few days ago it was announced that some accepted nominees might be dropped from the ballot for "lack of character, responsibility and discipline."

The crowning fault is said to be even mild suggestion by candidates that if elected they will stand up both against any new Russian encroachments and for benefits for the Polish masses beyond those already accorded.

The Gomulka government has appaled to the voters to regrain from exercising their freedom of choice."

This doesn't mean that the government wants the voters to stay home. It would like the biggest possible turnout. But it hopes to add to the number of ballots unmarked and hence to be counted for the top five.

-:-

THE MOST REMRKABLE feature of the campaign, as viewed from this side of the Atlantic, is the bringing in of Premier Chou En-lai of Communist China to exhort the Polish voters to stick by Russia.

Chou's first speech in Warsaw was very tough, in that he warned the Poles flatly to return to the Russian fold, or else. After a few days of surveying the Polish scene, Chou's tone changed. In a trainside address, when leaving Warsaw, he said:

"Your achievements are our achievements and your difficulties are our difficulties, we are comrades in arms. The Polish nation can always count on our (that is, Chinese) support."

This week Chou went to Hungary and what he did there may do more to affect Polish voting than anything he has said heretofore.

North American Newspaper Alliance

Purely Personal

By TRUMAN TWILL

There is no time like U.S. budget time to remember that statistical comparisons are phony unless the statistics are "weighted" to reflect changes. Average weekly earnings in manufacturing were $11 in 1914 and are $82 now, which does not prove that anyone is seven times better off, with $5 to spare.

I keep wondering what Presley will do when the novelty wears off.

It seems clear to me why the patients of that British physician which has been accused of knocking them off for their money were generous to him in their wills. They saw eye to eye with their doctor on euthanasia and were repaying him for a service rendered.

If all goes well, I plan to develop a sharp tongue as I grow older and am under no compulsion to soft-soap people who need to be handled with a wire brush.

Something about my heritage makes me resent the Princess Grace hoorah, including the baby princess. Something about the constitutional rejection by Americans of "titles of nobility."

The telephone company is encouraging people to give extension phones and other additional service as gifts, but with due respect to this indispensable utility I have friends whose undying gratitude would be forthcoming if they had less, not more, telephonic communication.

I will wager five to one sight unseen that military guided missiles cannot do 10 per cent of the things they are said to be able to do and this goes for theirs as well as ours.

The most satisfactory repair job I've ever had performed on an automobile entailed lifting a little bitty wire off a greasy surface on which it was short-circuiting itself and destroying the efficiency of the engine. It took 15 seconds, was absolutely free and made a dream boat out of a junker.

If you still do not understand Anthony Eden's blooper in Egypt, ne look at the horror pictures from Port Said will do the trick. John Bull's the one the atrocities used to be committed against. Remember?

I have been rolling this tidbit by William Feather on my tongue for days: "What can't be done is forever being attempted by somebody who can't do it."

The thing most likely to blow apart union unity, in my opinion, is the unique power of the Teamsters Union, whose executives can tie up everything else at will and therefore will be tempted to go it alone.

Portrayal of women in novels and the drama as catty creatures scheming to steal a march on one another is offensive to me because my observation is that women are less inclined to be this way than men.

I never have worn a watch or carried one, except on trips away from home, and never have understood why anyone else encumbers himself with the gadgets.

Although there is no evidence that people catch colds because of exposure to drafts etc., this belief is so deeply entrenched it is useless to challenge it. Like the belief that toads cause warts.

It is my hunch traffic experts are on the verge of a discovery that will save millions of dollars and hundreds of lives each year—that a traffic light does more harm than good when erected in the wrong place.

One of the best substitutes for a traffic light, incidentally, is the four-way-stop intersection, which is self - regulating and can be put into effect with nothing costlier than four stop-signs.

I believe in the theory that human beings attract and repel each other according to a scientific basis which will be understood some day, thus eliminating trial and error to find out who can hit it off and who cannot.

Our Readers

Raps Federal Spending

To The News: I wish you could have printed your editorial, "Everybody's Budget," on the front page. It was good. I wish, too, that people would write to their senators and congressmen to try and stop this federal aid for everything, including school construction which I think is "federal control of education."

Walter Warrington
RD 1, Leetonia.

Once Over

By H. I. PHILLIPS

The Union Circus

("The Ringling Brothers Circus has signed with the Guild of Variety Artists and Teamsters Unions."—News item.)

The elephants now go 'round,
The bands begin to play,
The boys around the monkey cage
Had better keep away.
The chariot race goes on,
With Ben Hur driving hard;
No matter who maywin,
It takes a union card.

II

The trapeze artists fly
With extra bravery;
Mid somersaults they know
They've got security!
The wire-walker smiles —
Gone is the slightest frown:
He knows the union faith
That nothing will come down.

III

Behold the trainer bold,
Head in the lion's jaws...
(The lion's union has
A strict no-biting clause.)
The tigers snap and snarl
But children, never fear;
They will behave because
The Guild is standing near.

IV

The sword swallower, I hear,
To critics said "Tut! Tut!...
When I've a union card
I'll never take a cut";
The Fat Lady declared,
"I'm joining with a bound,
I will not have to pay
My way so much per pound."

V

The vicious panther black
Shows few intentions grim;
(He is too smart to get
The Teamsters after him);
The Polar Bears now say,
"The ice had best be good,
For if it melts too fast
We'll call the Brotherhood."

VI

The monkeys leap and play;
On peanuts each monk dines;
They're extra happy at
Their union monkeyshines;
The trained seal toots a horn
But acts a little blue;
He may be made to join
Petrillo's union, too!

CHEESECAKE IS AN ESSENTIAL in all events intended to grip the public, and it is in affect at the Motorboat Show in New York, where a Miss Outboard Motors has been crowned...We suppose there were also a Miss Aluminum Dinghy, a Miss Bilge Pump, a Queen of Marine Hardware and a Miss Deck Varnish.

Now that both the grand jury and the police saw movies of Marie McDonald's kidnaping there is a possibility of a fight over whether the jurors or the cops get an Oscar for the best supporting performance.

Mosey King, boxing instructor at Yale for 40 years, left half a million dollars.

The national debt is now 270 billion dollars... In the early '90's it was one billion!

The Yale Barn Bowl Award, which has often gone to old Elis in the material fields, goes this year to a minister of the gospel, the Rev. Morgan Phelps Noyes of Montclair, N.J., for a grad who has risen to the top of his profession and given distinguished public service.

The late Arturo Toscanini was the world's most famed musician, but we think of him first of all as a man of heroic courage...At the top of his career when he could have avoided all risks by playing it safe he gave the back of his hand to Mussolini and Adolf Hitler.

(Released by The Associated Newspapers)

Looking Backward

FIVE YEARS AGO — Mrs. Earl Moffett and Mrs. Sarah Pinkus won the prizes in card games played at the party Friday evening by members of the N. C. Club in the home of Mrs. Gail Bartchy on the Ellsworth Rd.

Jeanne Cocca of Salem is one of four Columbiana County students newly-enrolled at Ohio State University for the winter quarter.

TEN YEARS AGO — Mr. and Mrs. Marvin Coffee of Wilson St. left today for Sioux City, Ia., where they will reside while he attends Morningside College to take a course in business administration.

Rev. R. J. Hunter, Dr. James A. Scott and Rev. C. F. Evans are among the ministers from the district attending the Ohio Pastors convention in Columbus this week.

TWENTY FIVE YEARS AGO — Robert L. Wright and William D. King of Salem will be guests of the Sebring Rotary Club there Tuesday.

Mrs. David Arthur and Mrs. Ross Culberson shared prizes in "500" games when Mrs. Blanche Scullion was hostess to members of the A.F.N.E. Club Tuesday evening at her home, E. 3rd St.

Prizes were won by Mrs. John Gallagher, Mrs. Dan Grafton and Mrs. Fred Munsell when three tables of progressive euchre were in play at a meeting of the Jolly 12 Club Tuesday evening at the home of Mrs. L. Reasbeck, Walnut St.

FORTY YEARS AGO — Prizes at cards were awarded Mrs. Frank Englert, Mrs. William Blind and Thomas Cadwallader at the card party given Thursday evening by the C.M.B.A. at the hall on Main St.

Miss Abby King and Mrs. Stella Knapp of Hudson, Mich., who have been guests at the home of Mr. and Mrs. Charles Rittenhouse, Maple St., left Friday for Washington, D.C., on a visit.

G. J. Bunn and family moved Friday from E. 6th St. to a new cottage on the corner of E. 5th and E. School Sts.

A beauty expert says that care of the eyebrows is important. It just takes a little pluck.

Speed maniacs are people who travel so fast they don't even stop to think.

Anyway, it's a pleasant thought: the first day of summer will be next June 21.

Fails To Pay Fine; Recommitted To Jail

LISBON — At a hearing in Juvile Court Friday morning, Earl Lacey, 47, of East Palestine recommitted to the county jail by Judge Louis Tobin for failing to pay a $1,000 fine imposed on him Jan. 19, 1956 by Juvenile Court on a charge of contributing to the delinquency of a minor.

Judg Tobin released Lacey March 8 under the stipulation that he pay $50 per month towards his fine, but he failed to make one payment.

Lacey was taken into custody by Deputy James Miller.

Columbiana Electric Rates Up Slightly; Village Deficit Shown

COLUMBIANA — Changes in electric rates which Columbiana board of affairs found it necessary to put into effect Jan. 1 to meet a raise by the Ohio Edison Co., from which the municipality buys current for its distribution system, will make only a slight difference to consumers.

Monthly bills will replace quarterly bills that have been the custom for many years, and will retain the 20 per cent discount on bills paid by the 15th of the month.

The new and old residential and commercial rates are: First 30 kilowatt hours, $1.50 per month, new, and $1.65 old; next 55 hours 6 cents per hour, new, and 70 hours at 5 cents per hour old; next 255 hours at 3 cents per hour, new, and 400 hours at 4 cents per hour, old; next 340 hours and up, .0275 per hour, new, and 500 hours and up .0275, old.

-:-

SEVERAL VILLAGE DEPARTMENTS show operation deficits for 1956, according to the annual financial report of Village Clerk S. Richard Orr, published Thursday. The general fund, which maintains the police, fire and street departments, had income of $59,715 from taxes and other sources, but its outlay of $66,374 was record high.

Of the tax rate of $23.80 per thousand the village receives only $3.70 per thousand for its operation, the schools $19 per thousand, and the remainder goes to the county and state.

Firestone Park and the Cemetery both showed deficits. The water department took in $50,822, but spent $51,567. Sewer receipts were $11,311 and expenses $10,282. The village valutation for tax purposes is $8,579,365.

-:-

THE YOUTH MEETING in Grace Evangelical and Reformed church at 6:30 p.m. Sunday will include dinner with parents.

Persons will be received into membership at the 10:45 a.m. service Sunday in the Methodist church.

Jehovah's Witnesses announce a showing of the film, "The Happiness of the New World Society," at New Springfield, at 7 p.m. next Wednesday.

Searchlight class of the Methodist church will meet at Heck's restaurant at 8 p.m. today. Lunch will be served.

Columbiana Catholic Women's Guild will receive communion at the 8 a.m. mass Sunday at SSt. Patrick's church, Leetonia.

-:-

LUTHERAN CHURCHES in northern Columbiana and southern Mahoning counties were represented by the 175 present at a meeting of Lutheran men in Jerusalem church here Wednesday evening.

Maurice Michaud gave an interesting account of his experiences as a passenger on the liner Stockholm at the time of its collision with the Andrea Doria last summer and showed pictures of the disaster. Lunch was served.

Mr. Michaud was the speaker also at the January meeting of Fairfield Ruritan Club at Heck's restaurant Thursday evening. Sixty were in attendance.

-:-

MEMBERS OF THE Columbiana Business & Professional Women's Club, meeting in Grace Evgangelical and Reformed church Tuesday evening, honored with a gift their fellow member, Miss Estella Esterly, just elected president of the Columbiana board of education.

The program dealt with the country of Norway. with papers by Mrs. Vera Frayster Mrs. Kathryn Foertch, Mrs. Carolyn Orr, Mrs. Margaret Bungard and Mrs Margaret Barrow. The club will accept an invitation from the Columbiana County Public Health League to attend its annual meeting in March, date to be named.

In recognition of 20 years of continuous service as employes of the Columbiana Foundry Co., Harold Miller, a shipping clerk, and William Felger, a moulder, have received gold wrist watches, presented by L. A. Way, president of the company. Four others have been similarly honored.

Pine Lake Community Club is sponsoring a dance at 8 tonight in Dixon School. Open to the public, there will be round, square and polka dancing. "Red" Andrulis will do the calling.

Radio Time Table

(Erroneous listings, if any, are due to last-minute changes by stations)

KYW 1100 National	WHBC 1480 American	WKBN 570 Columbia	WHK 1420 Mutual
SATURDAY NIGHT			
5:00 Dance Party	Records	Orchestra	Monitor
5:15 Dance Party	To Vets	Orchestra	Monitor
5:30 News. Dance	Guest Star	Make Way	Monitor
5:45 Dance Party	Record Shop	Make Way	Monitor
6:00 Manning, Nw	News	News	Monitor
6:15 Cuckoo Clock	Sports	Sports	Monitor
6:30 News	Record Room	Faith for Today	Monitor
6:45 Pops	Eyes on Skies	Serenade	Monitor
7:00 Pops of Past	Record Room	Your Life, Inter.	Monitor
7:15 Pops of Past	Bob Crosby	Your Life, Inter.	Monitor
7:30 Pops of Past	Warm Up	We Hail	Monitor
7:45 Cuckoo Clock	Sidelines	We Hail	Monitor
8:00 Pops of Past	Basketbal	Entertainment	Monitor
8:15 Pops of Past	Basketbal	Entertainment	Monitor
8:30 Dance	Basketbal	Orchestra	Monitor
8:45 Dance	Basketbal	Orchestra	Monitor
9:00 Dance	Basketbal	Phil. Symphony	Monitor
9:15 Dance	Basketbal	Phil. Symphony	Monitor
9:30 Dance	Basketbal	Phil. Symphony	Ole Opera
9:45 Dance	Basketbal	Phil. Symphony	Ole Opera
10:00 Dance	L. Welk	Orchestra	Monitor
10:15 Dance	L. Welk	Orchestra	Monitor
10:30 Dance	Rhythm	Orchestra	Monitor
10:45 Races	Rhythm	Orchestra	Monitor
11:00 News	News	News	Monitor
11:15 Joe Mulvihill	Sports	Sports	Monitor
11:30 Dance	Ballroom	Music	Monitor
11:45 Dance	Moon Ballroom	Music	Monitor
12:00 Joe Mulvihill	Open House	Music	U.S. Playhouse
SUNDAY DAYLIGHT			
8:00 Meth. Men	Music Box	News	Radio Bible
8:15 Meth. Men	Music Box	Keesler Chorus	Radio Bible
8:30 News	Music Box	Calvary Hour	Bible Study
8:45 Let There Be	Music Box	Calvary Hour	Bible Study
9:00 News	Music Box	News	News Roundup
9:15 Breakfast	Music Box	Music Room	News Roundup
9:30 News	Music Box	Renfro Valley	Voice Of
9:45 Breakfast	Music Box	Renfro Valley	Voice Of
10:00 Breakfast	Israel Message	News	Radio Pulpit
10:15 Breakfast	Israel Message	Salvation Army	Radio Pulpit
10:30 Breakfast	Catholic Hour	Serenade	Christian Science
10:45 Breakfast	Catholic Hour	Church of God	Frank & Ernest
11:00 Breakfast	Catholic Hour	Tabernacle	1st Methodist
11:15 Breakfast	Catholic Hour	Tabernacle	1st Methodist
11:30 News	St. Francis Hour	Tabernacle	1st Methodist
11:45 Breakfast	Melodies	Tabernacle	1st Methodist
12:00 News	Hr. of Crucified	Dr. Fuller	Book Caravan
12:15 Hopkins	Hr. of Crucified	Dr. Fuller	Human Relations
12.30 Hopkins	Weather	Dr. Fuller	Eternal Light
12:45 Hopkins	Bandstand	Dr. Fuller	Eternal Light
1:00 Hopkins	Curtain Calls	Woolworth Hour	World Vision
1:15 Hopkins	Curtain Calls	Woolworth Hour	World Vision
1:30 Hopkins	Pilgrimage	Woolworth Hour	Lutheran Hour
1:45 Hopkins	Pilgrimage	Woolworth Hour	Lutheran Hour
2:00 Hopkins	Moods in Melody	Melodies	Wings of Healing
2:15 Hopkins	Moods in Melody	Melodies	Wings of Healing
2:30 Hopkins	Music	Philharmonic	Catholic Hour
2:45 Hopkins	Music	Philharmonic	Catholic Hour
3:00 Hopkins	Sammy Kaye	Philharmonic	Monitor
3:15 Hopkins	Sammy Kaye	Philharmonic	Monitor
3:30 Hopkins	Music in Air	Philharmonic	Monitor
3:45 Hopkins	Music in Air	Philharmonic	Monitor
4:00 In Cleveland	Music in Air	Workshop	Monitor
4:15 In Cleveland	Music in Air	Workshop	Monitor
4:30 In Cleveland	This is Music	Suspense	Monitor
4:45 In Cleveland	PTA	Suspense	Monitor
SUNDAY NIGHT			
5:00 In Cleveland	Music	Indictment	Monitor
5:15 In Cleveland	Music	Indictment	Monitor
5:30 In Cleveland	College News Con.	Symphonette	Monitor
5:45 Chang. Time	College News Con.	Symphonette	Monitor
6:00 News	News	News	Alex Dreier
6:15 B. Evans	Paul Harvey	FBI	Considine
6:30 B Evans	Evening Comes	Gunsmoke	News
6:45 B. Evans	Sokolsky	Gunsmoke	Meet Press
7:00 B. Evtns	Sammy Kaye	Jack Benny	Monitor
7:15 B Evans	Sammy Kaye	Jack Benny	Monitor
7:30 B. Evans	Music Hall	Our Miss Brooks	Monitor
7:45 B. Evans	Music Hall	Our Miss Brooks	Monitor
8:00 B. Evans	Music Hall	News	Monitor
8:15 B. Evans	Music Hall	Mitch Miller	Monitor
8:30 B. Evans	Music Hall	Mitch Miller	Monitor
8:45 B. Evans	Music Hall	Mitch Miller	Monitor
9:00 B. Evans	Music Hall	News, World	Monitor
9:15 B. Evans	Music Hall	World Tonight	Monitor
9:30 B Evans	Music Hall	Face Nation	Billy Graham
9:45 B. Evans	Music Hall	Sports	Billy Graham
10:00 Mennonite	News	Johnny Dollar	Pentescostal
10:15 Mennonite	Travel Talk	Johnny Dollar	Pentescostal
10:30 Temple Hour	Pop Concert	Tabernacle	Back to God
10:45 Temple Hour	Pop Concert	Tabernacle	Back to God
11:00 Hour of	News	News	Music
11:15 Temple Hour	Imagination	Sports	Music
11:30 Meditation	Imagination	Music	Music
11:45 Meditation	News	Music	Music
12:00 Meditation	Sign Off	Music	Music
MONDAY DAYLIGHT			
7:00 News	News	News	News
7:15 Big Wilson	3 Tees	Altar Service	Bill Gordon
7:30 Almanac	Weather	Almanac	Bill Gordon
7:45 News	3 Tees	News	Bill Gordon
8:00 Big Wilson	News	News	Bill Gordon
8:15 Big Wilson	Top O'Morning	Morning Show	Bill Gordon
8:30 News	Top O'Morning	News	Bill Gordon
8:45 Big Wilson	Top O'Morning	Morning Show	Bill Gordon
9:00 Big Wilson	Breakfast Club	News	Bill Gordon
9:15 Big Wilson	Breakfast Club	Morning Mail	Bill Gordon
9:30 News	Breakfast Club	News	Bill Gordon
9:45 Big Wilson	Breakfast Club	Kitchen	Bill Gordon
10:00 Howard	Coffee Break	Arthur Godfrey	Bandstand
10:15 Howard	Coffee Break	Arthur Godfrey	Bandstand
10:30 Howard	Girl Marries	Arthur Godfrey	Bandstand
10:45 Howard	Whispering	Arthur Godfrey	Bandstand
11:00 Howard	Easy Listening	Arthur Godfrey	Bandstand
11:15 Howard	Easy Listening	Arthur Godfrey	Bandstand
11:30 On the Go	Femine Fancy	Startime	Bandstand
11:45 On the Go	Femine Fancy	Howard Miller	Bandstand
12:00 News	Keyboard	Wendy Warren	News
12:15 Joe Finan	Keyboard	Backstage Wife	Hanson
12:30 News	News	News	Dick O'Heren
12:45 Joe Finan	Carol's Notes	Just for You	Dick O'Heren
1:00 Joe Finan	Paul Harvey	Nora Drake	News
1:15 Joe Finan	Ted Malone	Ma Perkins	Magazine
1:30 News	True Story	Dr Malone	Magazine
1:45 Joe Finan	True Story	Road of Life	Magazine
2:00 Joe Finan	Music in Air	News	True Confessions
2:15 Joe Finan	Music in Air	Mrs. Burton	True Confessions
2:30 News	Melodies	Strike it Rich	Woman in House
2:45 Joe Finan	Melodies	Pat Buttram	Dr. Gentry
3:00 Joe Finan	Homeward	House Party	Matinee
3:15 Joe Finan	Homeward	House Party	Matinee
3:30 News	Homeward	Helen Trent	Hilltop House
3:45 Joe Finan	Homeward	Gal Sunday	Pepper Young
4:00 Hopkins	Homeward	Matinee	Bill Goodwin
4:15 Hopkins	Homeward	Matinee	Bill Goodwin
4:10 Hopkins	Homeward	Matinee	Bill Gordon
4:45 Hopkins	Homeward	Matinee	Bill Gordon
MONDAY NIGHT			
5:00 News	Homeward	News	Bill Gordon
5:15 Hopkins	Homeward	Matinee	Bill Gordon
5:30 Hopkins	Sports	Matinee	Bill Goodwin
5:45 Hopkins	Lombardo	Matinee	Keyes To
6:00 News	News	News	News
6:15 Hopkins	Sports	Sports	Brian Hodgkinson
6:30 Hopkins	Santa Claus	Sunset Serenade	Brian Hodgkinson
6:45 Hopkins	Santa Claus	Lowell Thomas	3 Star Extra
7:00 Hopkins	Fulton Lewis	Amos 'n Andy	3 Star Extra
7:15 Hopkins	Sports	Amos 'n Andy	Tomorrow
7:30 Hopkins	Ed Morgan	Amos N' Andy	News
7:45 Hopkins	Miniatures	Edw. Murrow	Man's Family
8:00 Found Story	Music	Robert Q.	Symphony
8:15 To 1-4600	Music	Robert Q.	Symphony
8:30 Hi Fi	You Were There	Robert Q.	Symphony
8:45 Hi Fi	Serenade	Robert Q.	Symphony
9:00 Hi Fi	Mike Malloy	News, World	Telephone Hour
9:15 Hi Fi	Mike Malloy	World Tonight	Telephone Hour
9:30 Hi Fi	Best Bands	Capital Cloakrm.	Ringwall
9:45 Hi Fi	Best Bands	Capital Cloakrm.	Ringwall
10:00 Music	Pop Concert	570 Show	News
10:15 Music	Pop Concert	Valley Tales	Tom Brown
10:30 Music	Pop Concert	Orchestra	Tom Brown
10:45 Music	Pop Concert	Orchestra	Tom Brown
11:00 Music	News	News	News
11:15 Mulvihill	Sports	Sports	Tom Brown
11:30 News	Disc Den	Music	Tom Brown
11:45 Mulvihill	Disc Den	Music	Tom Brown
12:00 News	Disc Den	News	Tom Brown

Television

(Erroneous listings, if any, are due to last-minute changes by stations)

SATURDAY NIGHT

KDKA—Channel 2
6:00 Your Life
6:30 News
6:45 Sports
7:00 Bold Journey
7:30 Lawrence Welk
8:00 Perry Como
9:00 Caesar's Hour
10:00 George Gobel
10:30 Hit Parade
11:00 Science Fiction
11:30 Headlines
11:35 Anchor Theatre
12:40 Final Edition
12:50 Theater
2:15 Sermonette

WEWS—Channel 5
6:00 Kit Carson
6:30 Gene Autry
7:00 Old Dutch Review
7:30 Film Festival
9:00 Lawrence Welk
10:00 Jubilee
10:30 I Spy
11:00 Late Show
12:30 News

WFMJ—Channel 21
6:15 Jungle JJim
6:45 Hollywood
7:00 Rumpus Room
7:30 People are Funny
8:00 Perry Como
9:00 Caesar's Hour
10:00 George Gobel
10:30 Hit Parade
11:00 News
11:10 Weather
11:15 Skyline Theatre

WJW—Channel 8
6:00 Hopalong Cassidy
6:30 Annie Oakley
7:00 Death Valley
7:30 Buccaneers
8:00 Jackie Gleason
9:00 Oh. Suzanna
9:30 Hey, Jeannie
10:00 Gunsmoke
10:30 Frontier
11:00 News Final
11:10 Sports
11:15 Theater
1:00 Economy Theater

KYW—Channel 3
6:00 TBA
6:30 Lights, Camera
7:30 Racket Squad
7:30 People are Funny
8:00 Perry Como
9:00 Caesar's Hour
10:00 George Gobel
10:30 Hit Parade
11:00 News
11:05 Theater
12:30 News

WKBN—Channel 27
6:00 Uncovered
6:30 Don Gardner
6:40 News
6:55 Weatherman
7:00 Ozzie & Harriet
7:30 Buccaneers
8:00 Jackie Gleason
9:00 Lawrence Welk
10:00 Gunsmoke
10:30 Theatre
11:00 Theater Party
12:00 Wrestling

SUNDAY DAYLIGHT

KDKA—Channel 2
9:10 Sermonette
9:15 Christian Service
9:30 Big Picture
10:00 Lamp Unto
10:30 Look Up and Live
11:00 This Is Life
11:30 Christophers
12:00 Popular Science
12:15 Jim Corey
12:30 House Call
1:00 "21"
1:30 Gildersleeve
2:00 Headlines
2:15 Music and
2:30 What's My Line
3:00 Theatre
4:00 Dec. Bride
4:30 Broken Arrow
5:00 Lineup
5:30 Captain Gallant

WKBN—Channel 27
9:00 Christophers
9:30 This is the Life
10:00 We Believe
10:30 Look Up
11:00 Western Theatre
12.00 Lets Take a Trip
1:00 Oral Roberts
1:30 Hopalong Cassidy
2:00 Roy Rogers
3:00 Horizons
3:30 Omnibus
5:00 Air Power
5:30 Danny Thomas

WJW—Channel 8
8:30 Sacred Heart
8:45 Christophers
9:00 Face Nation
9:30 This Is Life
10:00 Lamp Unto
10:30 Look Up and Live
11:00 Humbard Family
11:30 Calvary Temple
12:00 Lets Take Trip
12:30 Wild Bill
1:00 Matinee
2:30 Charades
3:00 See It Now
3:30 Atty.-At-Law
4:00 My Friend Flicka
4:30 Featurama

KYW—Channel 3
8:00 Sunday School
8:30 Whats Trouble
8:45 Skiing
9:00 Christophers
9:30 Mary Holt
10:30 Catholic Hour
11:00 Roy Rogers
12:00 Willie
12:30 Science Lab
1:00 Playhouse
2:30 Western Theatre
4:00 Wash. Square
5:00 Ellery Queen
5:30 Capt. Gallant

WEWS—Channel 5
8:55 News
9:00 Prayer
9:30 Big Picture
10:00 Sagebrush
11:00 Christophers
11:30 New Horizons
12:00 Gene Carroll
1:00 Polka Parade
1:30 Golden Gloves
2:00 Orient Express
2:30 Know the News
3:00 Pooch Parade
3:30 Man to Man
3:45 Catholic Schools
4:00 Meet Schools
4:15 Worth Knowing
4:30 Med. Horizons
5:00 Dateline Europe
5:30 I Search

WFMJ—Channel 21
11:30 Industry
11:45 Christophers
12:00 Faith for Today
12:30 Big Picture
1:00 Catholic Hour
2:00 Spotlight Music
2:30 Youth Wants
3:00 That We See
3:15 Telerama
3:30 Zoo Parade
4:00 Wash. Square
5:00 Topper

SUNDAY NIGHT

KDKA—Channel 2
6:00 Amateur Hour
7:00 Death Valley
7:30 Circus Boy
8:00 Steve Allen
9:00 Playhouse
10:00 Loretta Young
10:30 Dr. Hudson
11:00 Telenews
11:15 Studio 15
11:30 News
11:35 Sunday Feature
12:00 Don't Skid
12:55 Sermonette

WFMJ—Channel 21
6:00 Soldiers
6:30 Roy Rogers
7:00 Bengal Lancers
7:30 Circus Boy
8:00 Steve Allen
9:00 Playhouse
10:00 Loretta Young
10:30 Theater
11:00 News, Sports
11:15 Theatre

WEWS—Channel 5
6:00 Kit Carson
6:30 Combat Sergeant
7:00 Range Rider
7:30 Ted Mack
8:30 Theatre
9:00 Omnibus
10:30 Bill Randle Show
11:00 Adventure
12:30 News

WJW—Channel 8
6:00 Telephone Time
6:30 Dr. Hudson
7:00 You Asked
7:30 Jack Benny
8:00 Ed Sullivan
9:00 Theater
9:30 Alfred Hitchcock
10:00 $64,000 Challenge
10:30 What's My Line
11:00 News
11:10 Sports
11:15 Drew Pearson

KYW—Channel 3
6:00 Meet the Press
6:30 Lassie
7:00 Passport
7:30 Circus Boy
8:00 Steve Allen
9:00 Playhouse
10:00 Loretta Young
10:30 Sheriff
11:00 News
11:10 Sports
11:15 Sunday Theater
12:30 World News

WKBN—Channel 27
6:00 Telephone Time
6:30 Disneyland
7:30 San Francisco
8:00 Ed Sullivan
9:00 Phil Silvers
9:30 Alfred Hitchcock
10:00 $64,000 Challenge
10:30 What's My Line
11:00 News
11:10 Playhouse

MONDAY DAYLIGHT

KDKA—Channel 2
6:55 Sermonette
7:00 Today
7:55 Weather
7:30 Today
7:55 Today in Pittsb'g
8:00 Today
8:25 News
8:30 Today
8:55 News
9:00 Home Town
10:00 Garry Moore
10:30 Woman's Angle
10:45 Arthur Godfrey
11:30 Strike it Rich
12:00 News
12:15 Kay Dee Kartoons
12:30 Search
12:45 Guiding Light
1:00 Big Movie
2:25 Pat Kiely
2:30 Trouble With
3:00 Big Payoff
3:30 Secret Storm
3:45 Valiant Lady
4:00 Queen for Day
4:45 Cartoon
5:10 Movie

WKBN—Channel 27
7:00 Good Morning ...
8:00 Capt. Kangaroo
10:00 Movie
11:30 Strike it Rich
12:00 Cartoon Carnival
12:15 Love of Life
12:30 Playhouse
1:00 News
1:10 Stand Up
1:30 Matinee
3:00 Big Payoff
3:30 Grizzly Pete
5:00 Mickey Mouse

WJW—Channel 8
7:00 Good Morning
8:00 Capt. Kangaroo
8:55 Morning Edition
9:00 Theatre
9:30 Maggie Views
10:00 Garry Moore
10:30 Arthur Godfrey
11:30 Strike it Rich
12:00 Valiant Lady
12:15 Love of Life
12:30 Search For
12:45 Guiding Light
1:00 Miss Brooks
1:30 As World Turns
2:00 Alice Weston
2:30 Art Linkletter
3:00 Big Payoff
3:30 Bob Crosby
4:00 Brighter Day
4:15 Secret Storm
4:30 Edge of Night
5:00 Matinee

KYW—Channel 3
7:00 Today
7:25 Today, Cleveland
9:00 Morn. Surprise
10:00 Home
11:00 Price is Right
11:30 Truth Or
12:00 Tic Tac Dough
12:30 Could Be You
1:00 Playhouse
2:30 Tenn. Ernie
3:00 Matinee
4:00 Queen for Day
4:45 Mod. Romances
5:00 Comedy Time
5:30 Headlines

WFMJ—Channel 21
7:00 Today
7:25 News
7:30 Today
7:55 News
8:00 Today
8:25 News
8:30 Today
8:55 News
9:00 Adelaide Snyder
10:00 Home
11:00 Getting Johnny
11:15 Movie Museum
11:30 Truth Or
12:00 Tic Tac Dough
12:30 Could Be You
1:00 News
1:15 Kitchen Corner
1:45 Hal's A Poppin
2:30 Tenn. Ernie
3:00 Matinee
4:00 Queen for Day
4:45 Mod. Romances
5:00 Fun House

WEWS—Channel 5
8:52 Prayer
8:55 News
9:00 Fun Farm
9:30 Paige Palmer
10:00 Education
10:30 Morn. Movie
11:55 News
12:00 Cast. Penny
12:45 Beulah
1:15 Stu Irwin
1:45 Susie
2:15 Liberace
2:45 Passerby
3:00 Film Festival
4:00 Susie
4:30 Little Rascals
5:00 Mickey Mouse

MONDAY NIGHT

WJW—Channel 8
6:15 News Parade
6:30 Ohio Story
6:40 Kennedy Comment
6:45 Doug. Edwards
7:00 Air Power
7:30 Robin Hood
8:00 Burns & Allen
8:30 Talent Scouts
9:00 I Love Lucy
9:30 Dec. Bride
10:00 Studio One
11:00 Reporter
11:10 Sports
11:15 Weather
11:20 Nite Owl
12:00 Nite Owl Theatre

KDKA—Channel 2
6:15 Wild Bill
6:45 Newsreel
6:55 Weather
7:00 Monte Cristo
7:30 Federal Men
8:00 Sheriff of C.
8:30 Voice of Firestone
9:00 Goldbergs
9:30 Silent Night
10:00 Studio One
11:00 News
11:15 Theatre
12:30 Final Edition
12:40 Theatre
1:55 Sermonette

KYW—Channel 3
6:00 Adventure
6:55 Home Edition
7:00 Hey Mulligan
7:30 Nat King Cole
7:45 News
8:00 Sir Lancelot
8:30 Stanley
9:00 Twenty-One
9:30 Montgomery
10:30 Mr. D. A.
11:00 News
11:10 Weather
11:15 Sports
11:20 Jungle
11:30 Tonight
1:00 News

WEWS—Channel 5
6:00 Long John
6:30 D. Fuldheim
6:45 Weatherama
6:50 Reporter
7:00 Waterfront
7:30 Bold Journey
8:00 Danny Thomas
8:30 Voice of Firestone
9:00 Life is Worth
9:30 Lawrence Welk
10:30 Fights
11:15 Weather
11:20 Late Show
11:30 Bowling
12:00 Play of Week

WFMJ—Channel 21
6:00 Popeye
6:30 Weather
6:35 Ohio Story
6:45 News
7:00 Death Valley
7:30 Nat King Cole
7:45 News
8:00 Sir Lancelot
8:30 Stanley
9:00 Can Do
9:30 Bob Montgomery
10:30 Badge 714
11:00 Night Beat
11:10 Sports
11:15 Weather
11:20 What do you Think
11:30 Tonight

WKBN—Channel 27
6:00 Hopalong Cassidy
6:30 Don Gardner
6:40 News at Home
6:45 Doug Edwards
7:00 Bold Journey
7:30 Crossroads
8:00 Studio 57
8:30 Talent Scouts
9:00 I Love Lucy
9:30 Dec. Bride
10:00 Our Mr. Sun
11:00 Warren Guthrie
11:10 News
11:15 Front Row Theatre

1957 Spring Fashions Are Shown In Paris

PARIS (AP) — Spring fashions have come to Paris, a city shrouded in rain and cold and slowed by fuel shortages. All we can say of the first showing is that the light suits and dresses offered a right pretty contrast.

The first show was by Gabrielle Chanel, who designed dresses for some of your mothers and still wields a chic pencil and scissors.

After seeing perhaps 30 numbers — we lost count — we would say:

The models are sort of tall — about 5 feet 9 inches with their 3-inch-heeled shoes. The dresses reach 5 or 6 inches below the knee and stay about 16 or 17 inches above the ground — including the heels.

Most of the jackets were short. Some were boleros, those little ones which don't quite come together in front and don't always reach the belt line.

One or two numbers didn't seem to work out, including a yellow sunflowery job which looked like the sort or thing my sisters used to whip together to wear to the church dances in Garland, Utah.

But youge t completely out of that type with Chanel's light gray wool suit with black facing around the collar. With it went a black waist whose sleeves reached an inch below the jacketcuffs, which ended halfway between elbow and wrist. Most of the suits were that way, with short sleeves which would be mighty convenient if you had to rinse out a few glasses at a cocktail party.

Conservation Service Changes Announced

COLUMBUS, Ohio (AP)—The Ohio Soil Conservation Service today announced several changes in administrative positions.

T. C. Kennard, state conservationist of the U.S. Soil Conservation Service here said the changes, involving seven men, "will create some temporary problems."

Those affected are:

Hobart Sockman, area conservationist at Defiance, transferred to Pennsylvania as the soil conservationist of that state.

William Ufer, area conservationist at Wapakoneta, replaces Sockman at Defiance.

Albert C. Addison, a soil conservationist in the Darke County district, has been selected for Ufer's post.

A. R. Sanford, conservationist at Elyria, transfers to the Washington office of the service Feb. 10.

Glenn Morris, conservationist in the Coshocton district, replaces Sanford.

C. G. Phillips, Warren conservationist, becomes conservationist on the Ohio staff here effective April 30.

James Bennett, Xenia conservationist, replaces Phillips.

Location Of Hidden Toys Becomes Clear

COVINA, Calif. (AP) — Mrs. Mary Strong found out where her son, Richard, 2, put those toys she told him to pick up the other day.

It all came clear in a flash when she turned on the oven Friday night to cook dinner and clouds of smoke came billowing from the broiler.

It was fun having the firemen come to the house, but after they had gone, Richard took one look at the bubbling plastic pool that was his collection of boats, cars, trucks and guns and burst into tears.

Oklahoma May Be Abbreviated OK.

STIGLER, Okla. (AP)—Oklahoma is OK to folks in these parts and they want the state's official abbreviation to stop after the first two letters.

H. E. Carlile, president of the Stigler Chamber of Commerce, is sponsoring the idea to change the abbreviation from "Okla." to just plain "OK." He points out the semi-centennial year is a good time to make the change. Carlile said a measure will be introduced in the legislature to make the change official.

Advises Women Not To Wed Racing Addicts

LOS ANGELES (AP) — A Superior Court judge advises women to bypass as husband material, men who carry racing scratch sheets in their pockets.

"I never saw one of those fellows who made a good husband," Judge Burnett Wolfson told Mrs. Martin E. McIntyre Friday as he granted her a divorce.

"He had a sure fire system — he was sure never to win," she testified.

Penney Store Has New Asst. Manager

Robert A. Steinmetz, 27, a native of Garrett, Ind., has begun his duties as assistant manager of the J. C. Penney Co. store here, replacing Robert Allen, who accepted another position in Milwaukee, Wis.

Steinmetz came to Salem from Akron where he had been a section leader with the J. C. Penney Co. for two years. Before that he had worked two years in Crawsfordville, Ind.

The new assistant manager has had nine years experience in the retailing field. He is currently residing at the Lape Hotel until his family joins him. He is married to the former Arlene Clark of Warsaw, Ind. They have three children.

Four Escape Explosion Which Destroys House

LANCASTER, Ohio (AP)—A gas explosion reduced a house in nearby Carroll to rubble Friday night but four occupants escaped uninjured.

Mrs. Bertha Norris, her daughter, Gwendolyn, 25; granddaughter Deborah, 4; and grandson Harry, 1, were all in a front room at the time of the explosion.

Fairfield County sheriff's deputies said a spark from the front room gas heater ignited natural gas that had entered the house from an outside leak through a basement sewer.

Columbiana Courts

New Etnries

James D. Ferguson et al. vs. Joseph T. Burdar; settled and dismissed at defendant's costs.

TO APPEAR ON TV

Bonnie Minth and Ginny Stirling, pianists, will appear on an amateur hour program over station KDKA-TV, channel 2, Sunday at 6 p.m.

TRY SALEM NEWS WANT ADS

Deadlocked Kidnap Jury Is Dismissed

SAN DIEGO (AP) — The long deadlocked Latham kidnaping jury was dismissed late Friday and two accused women, one weeping, were led back to jail.

Superior Judge John A. Hewicker told the jury he did not know whether Mrs. Beatrice Winn, 57, and Mrs. Lucille Whisenand, 36, would be tried again.

The jury had spent 71 hours in actual deliberation, over a period of 9 days.

It reported it was deadlocked 7 to 5 on all counts — that the two women kidnaped Mrs. Ruth E Latham, 52; attempted to murder her, robbed her and burglarized her home.

Deputy Dist. Attys. William T. Low and Robert J. Stahl Jr. said they would recommend another trial. Two of the three defense attorneys said they doubted a second trial would ever be held.

Bus Runs Over Worker

YOUNGSTOWN, Ohio (AP)—Clarence H. Burkhart, a 34-year-old steel worker, was killed under the wheels of a Greyhound bus in Youngstown early Friday.

The driver, Ernest Hibbs Jr., 34, said he heard a thud as he started up after letting Burkhart off. Hibbs stopped and discovered Burkhart had been run over by the rear wheels.

2 Crewmen Parachute From Falling Plane

YOUNGSTOWN, Ohio (AP)—A T33 jet trainer from the Youngstown jet base crashed in a field 13 miles east of here Friday after the engine failed as it came in for a landing. Two Air Force lieutenants, Dale Fredeen, 27, of Frederick, Wis., and Michael Thompson, 24, of Tampa, Fla., parachuted to safety. Both men, stationed at the jet base here, escaped injury.

Child Dies In Fire

YOUNGSTOWN, Ohio (AP)—A 14-month-old girl suffocated Friday in a fire in an attic bedroom of a south side house.

She was Denise Salsgiver, daughter of Mr. and Mrs. Robert Salsgiver.

Firemen said a cigaret started the blaze.

BUY WITH CONFIDENCE

A The Saturday Evening POST Recognized Value

NUTRILITE FOOD SUPPLEMENT

Many of your neighbors and friends have already read about Nutrilite. They know it is sold locally only by authorized distributors, independent local businessmen and women who live and work in

SALEM

Check the list below and see how many of the names you know. There's undoubtedly a fellow lodge or club member among them — a husband or wife who turns up at PTA meetings — a church-goer you nod to. Each Nutrilite distributor is an active and contributing member of your community — in business the American way — confident and eager to serve you in your home. For Nutrilite service call . . .

CLIFF STANLEY
E. 12th Street, Salem, Ohio
Phone ED 7-9317

ELMER COPE
R. D. 2, Salem, Ohio
Phone ED 7-8683

VIRGIL EDGERTON
R. D 3, Salem, Ohio
Phone ED 2-4446

A. G. OLIPHANT
Winona, Ohio
Phone AC 2-2964

Optometrical Patients By Appointment

Dr. C.W. Leland

"VISUAL SPECIALIST"
"The Eyes and Ears of Salem"

PHONE ED 2-5138

Suite 2-B, Arbaugh Building

ZENITH HEARING AIDS

By Apointment Only
Hours 10 To 4

Last Call To Join Our

1957 Christmas Club

STILL OPEN FOR A FEW DAYS!

Join Now and Get a Head Start On Next Christmas!

FIRST National Bank

MODERN COMFORTABLE BRICK HOME

Semi-brick bungalow. First floor consists of a living room with fireplace, dining room, kitchen, breakfast room, one bedroom and bath. Three bedrooms and attic room are on the second floor.

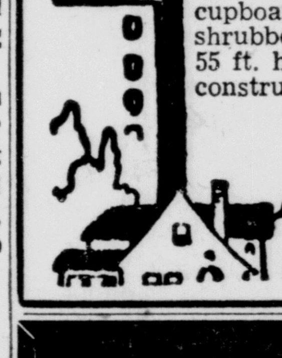

The full size cemented basement is well equipped with a Lennox gas furnace, a Rex 50-gal. gas water heater, 220-v. wiring, a large work bench and fruit cupboard. The house is surrounded with beautiful shrubbery. There is a two car garage, also a new 55 ft. high T. V. tower. The house is of good solid construction and in very good condition.

Shown Only By Appointment

MARY S. BRIAN, Realtor
139 South Lincoln Avenue
TELEPHONE ED 2-4232

Free Parking in Rear for Customers.

IF YOU ARE MARRIED, 23 or 24 YEARS OLD

DIAL ED 7-8701

We Can Save You 50% On Auto Insurance.

Reynard Ins. Agency

Your . . . Prescription Store

HEDDLESTON REXALL DRUGS

FREE DELIVERY

Opposite Postoffice Phone ED 7-8781

THE NEW CONN "CAPRICE" FOR THE HOME

EASY TO PLAY, EASY TO OWN

ONLY $995.00

CONN organs "TRIUMPH IN TONE"

LARGER MODELS AVAILABLE

Come In or Phone For Free Demonstration Lessons

Jerry Renkenberger

893 NORTH HOWARD PHONE ED 7-7634

News of the World in Pictures

PRESENT FOR EAST—Resham Singh (right), an engineer from Delhi, India, learns about a centrifuge machine which Britain is presenting to Ceylon. The machine can be used in preparing vaccines. Singh is studying in Sussex, England.

KING OF CATS—Prince Mickey, who is crowned the new king of felines, wears his gold velvet cape decorated with stones and coat of arms. Prince Mickey succeeds Princess Mickey, famous New York model and TV star, who died recently.

ON THE RANGE—If the dish Allison Hayes is serving is as appealing as she is, then that will be quite a meal. She's practicing cookery on Arizona ranch.

HAPPY LEAVING AND A SAD RETURN—The clash of men and arms is responsible for these two photos of the victims of the fighting. At the top, happy Hungarian refugees sing songs on board the Navy transport *Gen. Leroy Eltinge* as they dock at Brooklyn, N. Y. In the lower picture, an Egyptian woman, dragging her children with her, arrives back in Port Said along with many others who were forced to flee during the attacks.

OLD FAITHFUL—This mission bell, which is almost ageless, rings out over the desert from its tower in San Xavier mission, near Tucson, Ariz. Mission was built in 1792 and is used by Papago Indians.

NOT DESIGNED FOR HIM—Actor Dan Duryea winces as actress Anna Kashfi fashions the chin strap on a Buddhist monk's woven horsehair headgear as worn by Korean actor Philip Ahn on a Hollywood set. They're appearing in a movie about Col. Dean Hess. He is the famed "flying parson" of two world wars.

GOLDEN HARVEST FOR FLORIDA

EVERY TIME someone buys a Florida grapefruit, eats an orange or makes lemonade with a product of the Sunshine State, he is helping to push the citrus business there over the two-hundred-million-dollar mark each year. The beautiful citrus grove country of Florida stretches down the center of the state. Immaculately kept groves marching over the gently rolling hills offer another prize—scenic grandeur of unusual symmetry. These two pictures—one an aerial view of the groves nestled among thousands of inland lakes and the other showing picker taking oranges from trees—demonstrate citrus industry's importance.

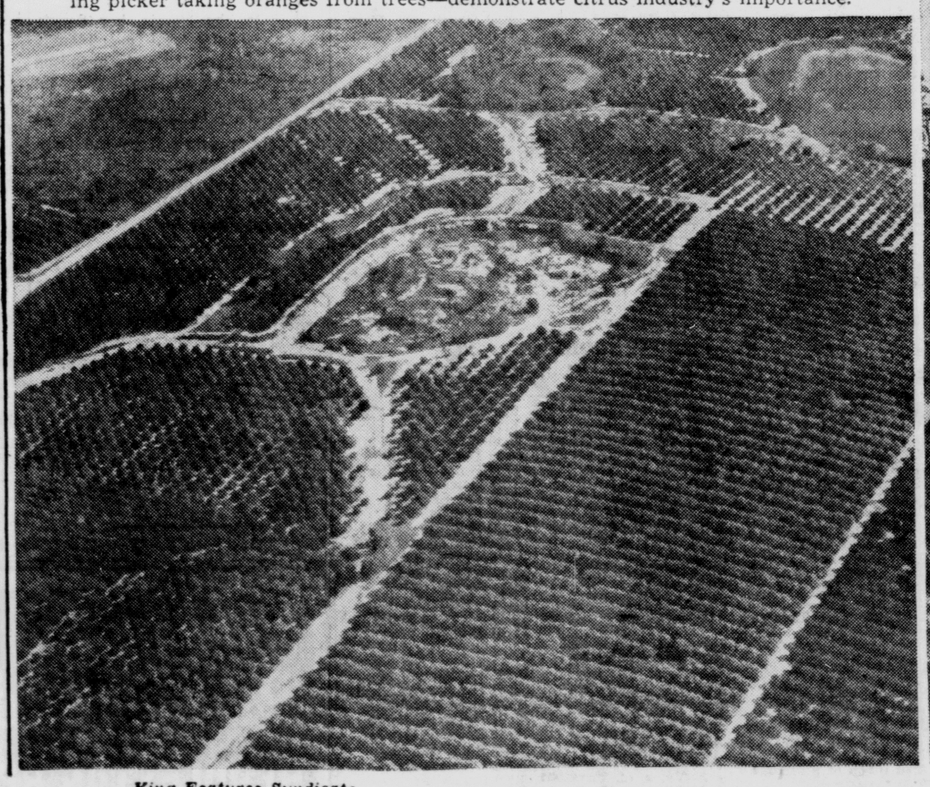

King Features Syndicate

SENIOR CITIZENS OFFICERS—Newly elected officers of the Salem Senior Citizens organization are pictured gathered around a Scrabble board, one of the many forms of recreation available to the group in the Memorial Building. Left to right are Mrs. Rachel McConnell, treasurer; Mrs. Addie Bennington, vice president; John Cobedesh, president; Mrs. Jennie Hoch, program chairman; Mrs. Carrie Gray, secretary.

The Salem Senior Citizens group is sponsored by the Salem Park Commission and the War Memorial Building. Officers were elected Wednesday at an organizational meeting and party. The group has a "drop-in" day every Wednesday afternoon for games and visiting, and they hold a party once a month.

Social Affairs

Daughters Of Emmanuel Discuss Plan

A proposal for all women of the Emmanuel Lutheran Church to become members of the Daughters of Emmanuel by right of being members of the church, was discussed at the separate group meetings of the organization Wednesday.

All groups accepted the plan of giving free-will offerings instead of capitation fees as was suggested at the Woman's Lutheran Missionary conference in Texas in November.

Letters explaining the work in the mission fields were read from Mr. and Mrs. Ralph Goldhardt from New Guinea.

All circles opened their meetings with the hymn, "My God and I" and closed the sessions with "The Lord's Prayer."

Twelve members of the Naomi Circle met at the home of Mrs Ralph Gang of Arch St. Mrs. Simon Miller was co-hostess.

Mrs. Albert Linder led the devotions and Mrs. George Theiss, program chairman, reviewed "Stewardship of Self," and discussed the Texas convention and other articles from the Missionary Outlook magazine.

Mrs. Richard Lantz explained the organization's new membership proposal.

Mrs. Linder, who was made life membership chairman for the circle, explained the requirements for obtaining life membership pins.

Mrs. Simon Theiss and Mrs. Rudolph Linder were elected new leader and secretary, respectively, for the year.

The group's project for January and February will be social activities.

Hannah Circle

Programs for the entire year were outlined when 25 members of the Hannah circle met at the home of Mrs. Richard Freseman of N. Union Ave. The group's projects will be serving as hostesses and visiting the sick.

For devotions, Mrs. Freseman told the meaning of the Lord's Prayer. Mrs. Dale Thompson, program chairman, reviewed articles from the Outlook.

Two new members were received, Mrs. John Weber and Mrs. Brooke Votaw.

Martha Circle

Mrs. Rudy Schuster was elected new leader of the Martha group which met at her home on New Garden Ave. The 13 present welcomed a new member, Mrs. Dean Nordquest.

For her devotional theme, Mrs. Schuster used the article, "The Quiet Hour," from the Outlook. Mrs. Frank Daley, program chairman, read letters from the missionaries in New Guinea. The nursery will be the group's project.

Ruth Circle

New Guinea and the altar guild were projects assigned to 11 members of the Ruth group at a meeting in the home of Mrs. Carl Abe of N. Union Ave. Mrs. Abe was elected secretary of the group.

Mrs. Howard Smith was in charge of the program. She reviewed articles from the Outlook. Mrs. Matt Engeter ordered new material for the New Guinea project. Mrs. Matt Liebhart Jr. was welcomed as a guest. Mrs. Ronald Whipkey served as associate hostess.

Esther Circle

Mrs. Rudy Bodendorfer was elected new leader of the Esther circle at a meeting in the home of Mrs. George Woerther of W. Pershing St. Mrs. Woerther was elected secretary. The group's project will be collecting tax stamps.

Mrs. Jack Krepps, devotional leader, used Psalm 8 as her theme and talked on the subject, "Calling Christian Womankind."

Mrs. Walter Linder gave an article on the seven sacraments and Mrs. Ronald Fleischer presented the topic, "Sis Hears About the Women of the Church."

Use a bowl with straight sides when you are mixing a cake for efficient blending.

FOUR GENERATIONS were present Sunday at the golden wedding anniversary celebration of Mr. and Mrs. Steve Sanlo of the Depot Road. Youngest of the clan is little Jerry Alan Beltempo pictured at the left in the arms of his father, Gerald Beltempo Jr. Other generations are represented by Mr. Beltempo's mother, Mrs. K. W. Shepherd of Columbus (center) and her mother and father, the Sanlos (right).

Mr. and Mrs. Sanlo also have four sons, Paul, Pete and Walter, all of Salem, and Nick of Alliance; another daughter, Mrs. John Gleckler of Sebring and 11 grandchildren.

The family party, with 21 present, was arranged by the daughters-in-law, Mrs. Paul Sanlo and Mrs. Walter Sanlo. A three-tiered gold wedding cake decorated the dinner table. The honorees received gifts from their friends and relatives and a television set from their children.

Model Railroaders Elect Gayle Paxson

Gayle Paxson was elected president of the Salem Model Railroad Club at a recent meeting in the headquarters at the Fred Birkhimer home at the Salem Country Club.

Others elected to serve for a six-month term are: Vice president, Gary Barnes; secretary -treasurer, Harry Tietjen; dispatcher, Paxson; and crew clerk, G. B. Bartha.

Clyde Dotson presided at the meeting, and a new member, C. W. Grove, was voted into the club.

Plans for a dinner meeting were discussed, and the date was tentatively set for Feb. 1. Birkhimer was appointed to make reservations for the affair at Heck's Restaurant, Columbiana.

A new operating panel has improved the handling of the train schedule, it is reported. A new yard is nearing completion, and when finished, it will have operating space for seven members.

It was suggested that a "family night" be held in February at headquarters, the date to be announced.

There are still openings for membership in the club. Anyone interested is invited to attend the meetings held each Friday night at the Birkhimer home.

Xi Gamma Betas Hold Get-Together

Thirty - eight members of Xi Gamma Beta Chapter attended its regular meeting Thursday evening at the Ruth Smucker House.

Mrs. Clifford Ayers conducted the meeting when Mrs. James Lippiatt, social chairman, presented a special report.

The program featured a demonstration of two types of sewing machines by Mrs. John Sweet.

Mrs. Lawrence Kaercher and Mrs. Sherman Moore were hostesses for the evening.

The next meeting will be Feb. 7 with Mrs. Russell Hackett and Mrs. Daniel Smith as hostesses.

19 Attend Program Of Lions Auxiliary

The regular dinner meeting of the Lions Auxiliary was held Monday evening at the Lape Hotel, with 19 members in attendance.

In keeping with the inaugural day celebration, the table was centered with an arrangement of red and white carnations and blue iris. White tapers were on either side of the centerpiece. Each place was marked with a picture of a president.

Mrs. Glenn Robbins presided, and announced that Dr. V. C. Hart will speak on "Glaucoma" at the Feb. 18 meeting.

Cards were played, with prizes awarded to Mrs. William Haessley and Mrs. Paul Horning. Mrs. George Kyle received the centerpiece.

Nurses Alumnae Assn. Sets Benefit Feb. 28

Annual reports were given by Mrs. David Linton, Mrs. Frank Hoopes and Miss Genevieve Sims at a meeting of the Salem City Hospital Nurses Alumnae Association Thursday night in the Hannah E. Mullins Nurses Home.

Mrs. Hoopes, new president, conducted the meeting. Tickets were distributed for a benefit to be held at the Feb. 28 meeting.

Lunch was served by Mrs. Bernice Ackerman, Mrs. Virginia Worman and Mrs. Kenneth Jones.

Miss Barbara Umstead Is Shower Honoree

Miss Barbara Umstead of RD 4, Salem, who will become the bride of Donald Rardon of Alliance at 7:30 tonight in the East Goshen Friends Church, was honored at a miscellaneous shower recently.

The party was held at the home of Miss Sally Miskimins of the Ellsworth Road. Mrs. Charles Williams and Mrs. Willard Headland Jr. were associate hostesses.

Pink, the color chosen by the bride-to-be for her attendants, was carried out in the luncheon appointments.

Bakers Dozen Club Hears Contest Plans

Twenty six members and prospective members of the Bakers Dozen Model Airplane Club met Tuesday at the Gordon Leather Shop. Lee Burton, director of city parks and recreation, was guest speaker.

Burton outlined plans for a flying circle and two proposed contests for the coming season.

New members are invited to join the club which meets at 7 p.m. each Tuesday at the Gordon Leather Shop.

Pythian Sisters Plan Coverdish Dinner

A coverdish dinner was planned for Feb. 14 at the regular meeting of the Pythian Sisters of the Friendship Temple Thursday evening.

Mrs. Harold Close presided at the busines ssession. Mrs. Gilbert Everhart, Mrs. Close and Mrs. Henry Willard comprise the committee in charge of the dinner to be held at 6 p.m. Installation of officers will follow the dinner.

The "good of the order box" was awarded to Mrs. Everhart.

Mrs. DiRocco Hostess To Deb-U-Wives Club

The Deb-U-Wives Club was entertained Wednesday evening at the home of Mrs. Sam DiRocco of Walnut St., Leetonia.

Mrs. John Frenger Jr. and Mrs. Jerry Beltempo Jr. received honors in "500."

The Feb. 6 meeting will be at the home of Mrs. Lawrence Duko of Walnut St., Leetonia.

4-H Club News

Perry 4-H'ers

Perry 4-H'ers will meet Saturday at the home of Galen Newhouse of RD 3, Salem.

At a recent meeting in the home of Fred Hippely of the Franklin Road, members were invited to join a tractor club. Books were worked on, and a gift exchange was held.

TRY SALEM NEWS WANT ADS

Needlecraft

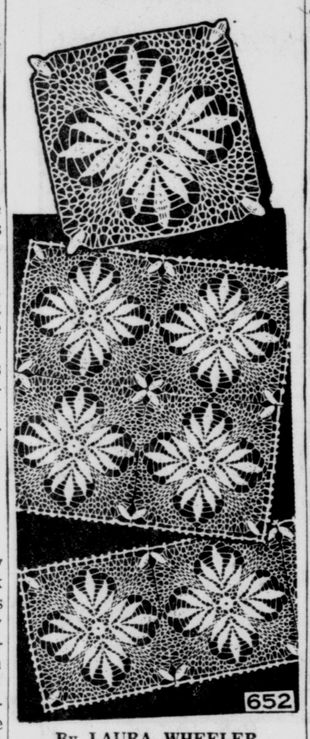

By LAURA WHEELER

"Flowers" bloom on this easy-to-crochet square; it's a design that has many smart uses. Join 3 squares for a runner, 4 for TV cover; or make large cloth, spread!

Pattern 652: Crochet directions for square 10 inches in string; smaller size in No. 30 cotton.

Send 25 cents in coins for this pattern — add 5 cents for each pattern for 1st class mailing. Send to The Salem News, 348 Needlecraft Dept., P. O. Box 169, Old Chelsea Station, New York 11, N.Y. Print plainly pattern number, your name, address and zone.

Out gift to you — two wonderful patterns for yourself, your home — printed in our Laura Wheeler Needlecraft Book . . . Plus dozens of other new designs to order — crochet, knitting, embroidery, iron-ons, novelties. Send 25 cents for your copy of this book now — with gift patterns printed in it!

Hickory Homemakers Hold Get-Together

The Hickory Homemakers Club was entertained Thursday evening at the home of Mrs. Dan Miller of RD 1, Canfield. Sixteen members and a guest, Mrs. Robert Foreman, were in attendance.

"Fifty" was the evening's diversion, with prizes awarded to Mrs. Herbert Paulin, Mrs. Walter Hively and Mrs. Roy Capel.

Lunch was served by Mrs. Miller, assisted by her daughter, Mrs. Foreman.

Mrs. Paulin of W. 5th St. will be hostess at the Feb. 28 meeting.

DeMolay Installation Scheduled Feb. 9

New officers of Salem Chapter, Order of the DeMolay will be installed Feb. 9. Plans for the ceremonies were maae when the chapter held its regular meeting Wednesday in the Masonic Temple.

The installation meeting will be monies were made when the chapters and Masons. It will be held in the Blue Room at the temple.

Plans for a dance also were discussed. Lani Waiwaiole, master councilor, conducted the session.

Refreshments were served by the DeMolay Mothers Club.

Mrs. King Hostess To December Group

Mrs. Wallace King of Highland Ave. was hostess to the December Group of the Presbyterian Woman's Association Tuesday evening. Mrs. Floyd McQuilkin was associate hostess, with 16 members present.

"Jesus' Teaching on Citizenship" was the devotional topic presented by Mrs. Alden Gross.

It was announced that future meetings will be held the first Tuesday of each month.

Committee chairmen named were: Mrs. Clarence Ward, fellowship; and Mrs. Norman Pim, tax stamp.

Mrs. Eugene Early presented the program on the subject, "United Nations."

The Feb. 5 meeting will be held at the church.

Party, Spaghetti Supper Is Enjoyed By Class

Thirty - five members of the Berean Class of the First Friends church enjoyed a party Thursday evening at the home of Mr. and Mrs. Kenneth Howells of the Woodsdale Rd.

Games were played following a devotional program led by Mrs. Lloyd Walker.

A concluding event was a spaghetti supper prepared by Mr. and Mrs. John Volio, Mr. and Mrs. Warren Calvin, Mr. and Mrs. Willard Headland and Mr. and Mrs. Howell.

Dolly Club Meets With Mrs Adams

Mrs. William Ehrhart and Mrs. John DiAntonio were welcomed as new members of the Dolly Club at its meeting Thursday evening at the home of Mrs. Samuel Adams of Maple St.

A gift was presented to Mrs. John Ozimek in honor of her birthday anniversary.

Games were played, with Mrs. Frank Lamb receiving the special prize.

Refreshments were served by the hostess.

Mrs. Eugene Eoff invited the group to her Summit St. home for the Feb. 14 meeting.

Beloit

Rev. and Mrs. Ed Durbin, former residents now residing near Chicago, are the parents of a daughter, Carol Lynn, born recently. Mrs. Durbin was a former teacher in Alliance High School. Mr. and Mrs. Raymond Durbin of Beloit are the grandparents.

Mrs. E. R. Irwin, who has been a patient for several days in the Salem Central Clinic, is improving.

Mrs. Maguerite Durbin received word that her sister-in-law, Mrs. Elizabeth Durbin, died several days ago at her home in Salineville.

Mrs. John Weddle, who has been seriously ill, is recuperating.

The Knights of Columbus of Alliance, have arranged a dinner for new members to be served in the hall Tuesday at 6 p.m.

Mr. and Mrs. M. A. Peterson of Moultrie, Ga. have been guests of Mrs. Bessie Duncan of E. 4th St, Roy Guess of Canfield and other relatives in the vicinity.

Buckeye Garden Club Makes Bird Feeders

Bird feeders were made by the Buckeye Junior Garden Club at Wednesday's meeting in Buckeye School. Mrs. Carl Skowron and Mrs. William Lowry, members of the Garden Study Club, which sponsors the students' club, conducted the program.

In separate classes, Mrs. Skowron and Mrs. Lowry taught the children how to fill pine cones with suet, raisins, sunflower seeds, corn and bits of apple to place in the trees as bird feeders.

Drawings of birds which the children had colored before the meeting were identified. Mrs. Orein Naragon, Mrs. Martin Lutsch and Mrs. William Davis assisted the leaders.

Another meeting was scheduled for Feb. 19 when the young gardeners will plant bulbs.

UCT To Observe 39th Anniversary

Salem Council, United Commercial Travelers of America, will celebrate the 39th anniversary of the founding of the local organization, with a "ladies night" dinner party Wednesday evening at the Roumanian Society Hall on S. Ellsworth Ave.

The affair will be for members, and their guests.

A dinner will be served at 6:30 p.m. and round and square dancing will provide entertainment during the evening. H. Rex Hundertmarck, social chairman, is in charge of arrangements.

Reservations must be made with the club secretary, Ray Reich, by Monday morning.

Mrs. Robert Houlette Is Hostess To Club

The birthday anniversary of Mrs. Phillip Stevens was celebrated at the Thursday evening meeting of the Cards and Chatter Club at the home of Mrs. Robert Houlette of Liberty St.

Mrs. Edward Bozich, Mrs. Jerry Colaizzi and Mrs. George Ursu shared honors in "500." A birthday gift was presented to Mrs. Stevens.

Mrs. Jack Sekely assisted the hostess with refreshments.

Mrs. Sekely of Lisbon Road will entertain the club Feb. 7.

Youth Banquet Set At Baptist Church

An interdenominational banquet for all high school students of the community will be held Monday at 6:30 p.m. at the First Baptist Church.

The coverdish dinner will be followed by a recreational period.

Pattern

Our new Printed Pattern — in a new version of your favorite step-in dress! This tailored sheath is a wonderfully becoming style for every figure. Easy sewing; directions are clearly printed right on each pattern part!

Printed Pattern 4592: Misses' Sizes 10, 12, 14, 16, 18, 20. Size 16 takes 4¾ yards 39-inch.

Directions printed on each tissue pattern part. Easy - to - use, accurate, assures perfect fit.

Send 35 cents in coins for this pattern — add 5 cents for each pattern for 1st class mailing. Send to ANNE ADAMS, care of The Salem News, 156 Pattern Dept., 243 West 17th St., New York 11, N.Y. Print plainly name, address with zone, size and style number.

Miss Fester Nominated Fraternity Sweetheart

Miss Joan Fester, a freshman at Bowling Green University, has been nominated as a candidate for the title of Sweetheart of Sigma Chi Fraternity at the school. Elections will be held in the near future.

Miss Fester, a 1956 graduate of Salem High School, is the daughter of Mr. and Mrs. Joseph R. Fester of 364 E. 5th St.

A freshman major in elementary education, she is a member of the Treble Clef, a university music club.

Beta Psi Chapter Plans Benefit Fete

Beta Psi Chapter of Beta Sigma Phi Sorority held its regular meeting Thursday evening at the Ruth Smucker House with 21 members present.

Mrs. Thomas Kneifel presided when Mrs. Tom Williams, chairman of the ways and means committee, discussed the benefit card party to be held Thursday at the Smucker House.

The program featured Mrs. Deane Heston who spoke on the subject, "The Garden."

A patriotic motif was used when lunch was served by Mrs. Richard Keller and Mrs. Walter Watkins. The centerpiece was a miniature White House.

The next meeting will be Feb. 14 at the Smucker House.

Fourth Street School Has Safety Program

Grades one through six at Fourth Street School held a safety assembly Thursday. It was conducted by Police Officers James Irey and Bob Kirchgessner, who were assisted by John Sweet and William Mackey.

Material donated by Salem merchants to encourage safety in the schools was distributed.

TRY SALEM NEWS WANT ADS

— Advertisement —
WANTED TO BUY
Used Ford, Ford-Ferguson, Ferguson Tractors. Also all types 3-point lift tools, one unit or your complete stock.
Call, Write or Wire
MONCOA EQUIPMENT CORP.
845 SOM Center Rd., Cleveland 24, Ohio, HIllcrest 2-3534

Bel-Air Convalescent — and — Nursing Home
Something Finer For Particular People.
2350 S. Cherry, Alliance, O.
Phone 13939
Cora Decker Clark, Operator.
Owned and Supervised By Physician.
MEN AND WOMEN OF ALL AGES.
Modern, New Ranch-Style Brick.
We'll Take Care of Your Loved Ones Like Our Own.

ARE YOU DRIVING WITHOUT
AUTO INSURANCE
CAREFUL DRIVERS OFFERED THE BEST DEAL IN COLUMBIANA AND MAHONING COUNTIES
— OR —
IF YOU HAVE TROUBLE DUE TO CANCELLATION FOR ACCIDENTS OR ARRESTS, SEE US FOR COVERAGE
Dean W. Barber Agency
MURPHY BUILDING, SALEM PHONE ED 2-4147

Keepsake DIAMOND RINGS
INTERLOCKING RING SETS

$225
RIDLEY-LOCK Wedding Ring $125.00
EASY TERMS
Open an account at
DEAN'S Jewelers
SALEM, OHIO

Hall Brokerage
27 SOUTH MAIN STREET
COLUMBIANA, OHIO PHONE IV 2-4512
SEMI-STONE BUNGALOW, seven rooms and bath, 14x18 ft. living room, modern kitchen, built-in cupboards, four bedrooms. City conveniences, basement, furnace, attached garage, nice landscaping, shrubbery, etc. $13,000. Terms.
4.69 ACRES, all tillable, one acre garden with strawberries, school bus, mail route. Four-room home, 12x14 ft. living room, two bedrooms, water, heater, electricity, kitchen, part basement, roll roof. Near Salineville, with terms.
NEW FOUR-ROOM MODERN HOME, frame bungalow, 14x16 ft. living room, stone fireplace, two bedrooms full basement, bath, modern kitchen, electricity, well and cistern water, two-car garage. 4.29 acre land, 1½ miles from center of town. Near Salem. $13,000.
80 ACRES — 60 acres tillable, 15 acres alfalfa and corn, 15 acres timber. Frame house, nine rooms, 14x29 ft. living room, chipstone fireplace, 4 bedrooms, improved kitchen, recreation room, bath, full cemented basement. School, milk and mail routes. Garage, 40x60 bank barn, 40x40 ft. straw shed, silo 12x32 ft. 10 stanchions, hen house, corn crib, improved street. Convenient to Minerva. $27,000.
NINE-ROOM MODERN SUBURBAN HOME, attached two-car garage, deep shaded lawn and garden space. At Salem limits on improved road. Acreage available. Only $16,500.
FARMS, HOMES, BUSINESS OPPORTUNITIES, HOUSE TRAILERS, ETC. SEE US!

SURE SIGN OF A GOOD DRUGGIST

A dependable source of medical supplies
From a box of aspirin to an accurately compounded prescription, we serve all your need for drugs and sundries reliably well. For top quality supplies, friendly service, see us.
LEASE DRUG CO.
Free Delivery Phone ED 7-8727
24-HOUR PHOTO SERVICE
— FREE PARKING —
At the Central Parking Lot at the Corner of East Pershing and South Ellsworth — Or the Farmers National Bank Parking Lot, At the Corner of Second and North Broadway.
TICKETS REFUNDED AT OUR STORE

WHAT IS MANAGEMENT WORTH TO you?

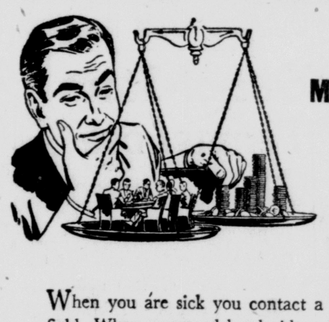

When you are sick you contact a doctor, a specialist in his field. When you need legal aid, you go to a lawyer in whom you have confidence. Then doesn't it make sense to seek professional investment management to help you invest your hard-earned surplus dollars?
MUTUAL FUND MANAGEMENT
When you purchase shares of a Mutual Fund, you secure full-time professional management of your money. Through selective diversification and continuous supervision of investments, Mutual Fund management seeks to reduce risk and to increase your opportunities for worth-while investment results.
We believe Mutual Funds may help you! Why not call or drop in to discuss a plan of Mutual Fund investing or use the coupon below. No obligation, of course.
BUTLER, WICK & CO.,
192 East State St., Salem, Ohio
Please send me more information about Mutual Funds.
Name.....
Address.....
City..... State.....
Butler, Wick & Co.
192 East State Street
Salem, Ohio Phone ED 7-9911

Salem Quakers Crush Wellsville 69-51 For 10th Victory

Fenton Tallies 20 For Salem

13 See Action As Cabas Clears Bench

By MARK MILLER

Salem's Quakers got back on the winning path last night as they crushed Wellsville 69-51 for their tenth victory in eleven starts before about 1,200 fans in the Salem gym.

Salem moved out in front right from the opening tip-off and poured 28 markers through the nets before the first period came to an end. Wellsville's Bengals tallied 15 points in this stanza.

The Cabasmen continued their onslaught and at the intermission they held a commanding lead 41-29. In the third period they tallied 20 points while limiting the Bengals to nine, and at the end of the quarter the score was Salem 61, Wellsville 38.

From the field the Red and Black took 72 shots and sank 27 for 37.4 per cent and from the foul lane they attempted 24 tries and hit on 15 charity tosses for 62.5 per cent.

In comparison Wellsville shot 61 times and tallied on 20 of these for 32.7 per cent, and from the free throw circle the Bengals tossed in 11 of 20 gift shots for a 55 per cent. Salem pulled down more rebounds than the visitors grabbing 57 compared to 39 off the backboards.

-:-

THIRTEEN PLAYERS saw action for locals as Coach John Cabas emptied his entire bench during the third and fourth quarters.

Mark Fenton led the Cabas attack with nine baskets and two fouls for 20 points and was a demon on the backboards, pulling down many rebounds.

Jim Meissner, starting his second varsity game of the year, seemingly put some added punch in the Quakers offense, as he hit the nets for six baskets and one charity toss for 13 points. Meissner's set shots from around the halfway mark on the floor were a picture to observe. He also played a good brand of defensive ball.

Big Bill Pauline, who seems to be improving each game out, tallied five markers and two foul shots for 13 points and played both backboards, both offensively and defensively, extremely well.

John Stephenson, the spark plug of the Quakers, scored on four baskets and four foul shots for 12 markers, and his defensive play was very good.

-:-

TED JACKSON, playing his usually fine brand of ball both ways, meshed the nets for three baskets and two free throws for eight points.

John Sturgeon and Clyde Marks rounded out the scoring with three and one points respectively.

Ray Rolley, clever player and deadly push shot artist, tallied 10 baskets for 20 points to lead the Wellsville attack.

As the game opened, it took the Quakers just five seconds to break into the scoring column as John Stephenson made good a one-handed push shot. Dan Baldwin, of the Bengals, evened the count at thirty seconds as he dumped in two charity tosses.

Salem was sizzling hot and before the Bengals could tally again the Quakers were leading 10-2 as Meissner hit on two long shots and Pauline and Fenton each added two foul shots. Jack Wellington and Rolley each tallied a basket for the visitors, cutting the deficit to 10-6. But this was a s close as the Bengals got the rest of the evening.

-:-

AT THE BEGINNING of the third stanza, Stephenson added a foul shot, and then five successive baskets, three by Pauline, one by Meissner and another by Fenton, were scored before Wellsville could get started. It took them three minutes to tally their first points, as the Quakers continued to increase their point total.

Wellsville's season record now stands at six victories and four losses. Officials for last night contest were Lowell "Rib" Allen and Allen Laughlin.

The Quakers next home game will be played Tuesday night against Youngstown South with a record of 11 victories and one loss.

Youngstown South and the Salem Quakers probably are the two top teams in the district. Tuesday night could settle who is No. 1 and who is No. 2.

SALEM — 69
Fenton 9, 2, 20; Jackson 3, 2, 8; Pauline 5, 2, 12; Stephenson 4, 4, 12; Meissner 6, 1, 13; Beall 0, 0, 0; Schuster 0, 0, 0; Sturgeon 0, 3, 3; Slaby 0, 0, 0; Yeager 0, 0, 0; Adams 0, 0, 0; Marks 0, 1, 1; Platt 0, 0, 0.
WELLSVILLE — 51
Rolley 10, 0, 20; Kiggans 3, 0, 6; Willington 1, 1, 3; Winland 0, 1, 1; Baldwin 1, 6, 8; Russle 0, 0, 0; Siudak 0, 0, 0; Luckino 1, 0, 2; Thompson 3, 2, 8; Jackson 1, 1, 3; Bowers 0, 0, 0.

SALEM	28	13	20	8—69
WELLSVILLE	15	14	9	13—51

FIGHT RESULTS

By The Associated Press

Miami Beach, Fla. — Eddie Machen, 190, Redding, Calif. outpointed Joey Maxim, 192½, Cleveland, 10.

Berlin, Germany — Yolande Pompey, 167, Trinidad, knocked out Gerhard Hecht, 174, Germany, 5.

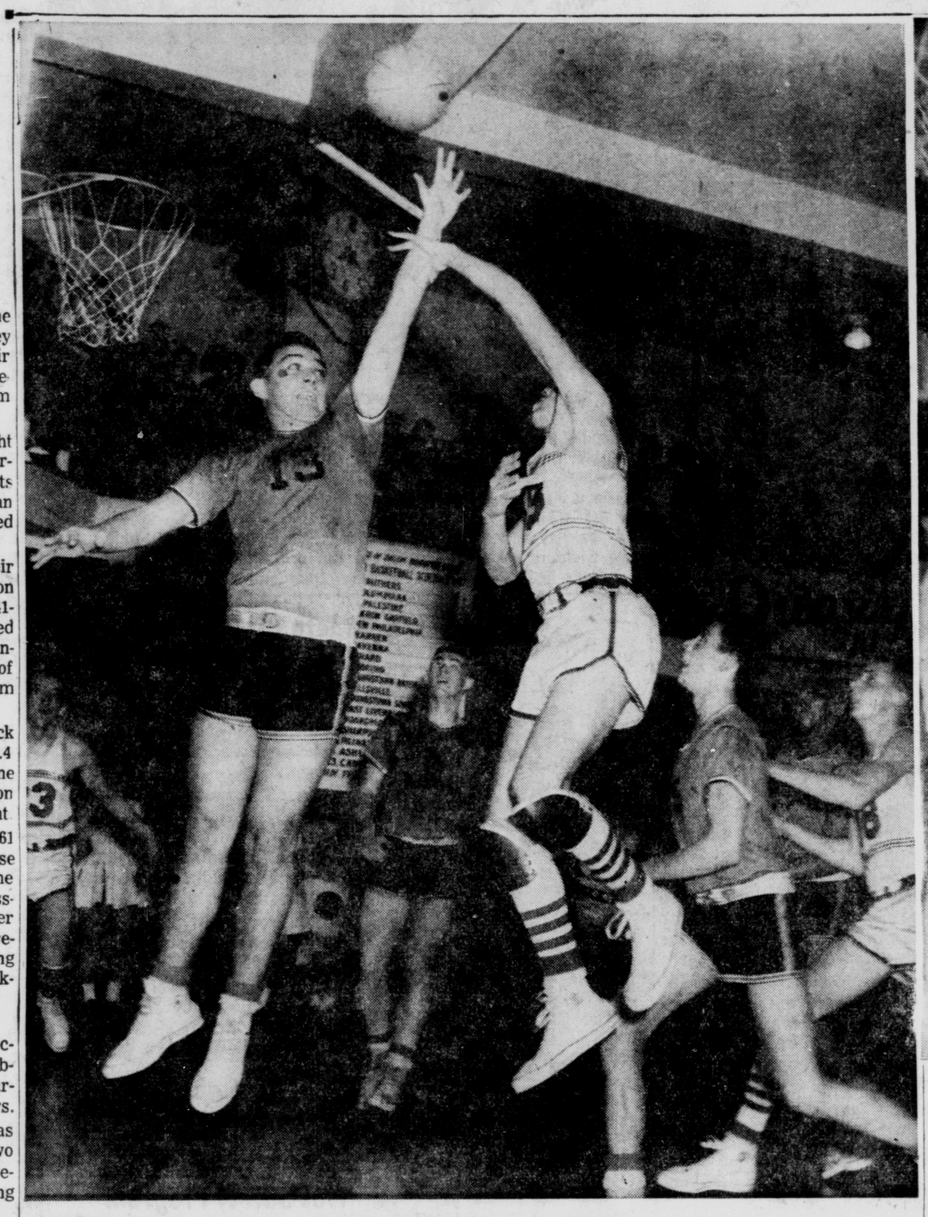

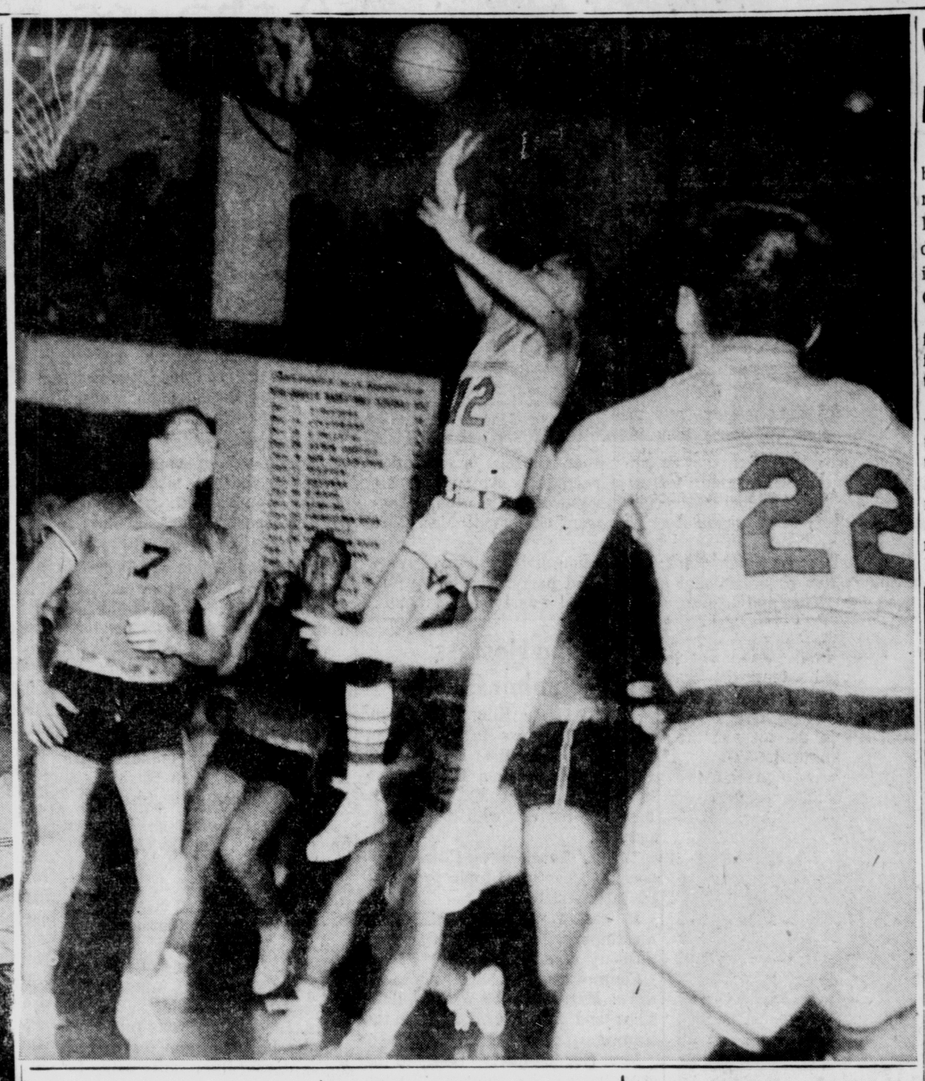

SHARP SALEM SHOOTING WHIPS WELLSVILLE—Ted Jackson, at left, and John Stephenson, at right, display some of the shooting which helped the Salem Quakers defeat the Wellsville Bengals last night 69-51 in the Salem gym.

Jackson spun around in the air and looped in this beautiful left-handed shot to counter two more points for Salem in the second period. His shot just cleared the outstretched hand of Wellsville's Jon Kiggans (13). Salem's Bill Pauline (23) races in at left to await a rebound, as does the Quaker's Mark Fenton (18) at the right of the picture. Other Wellsville players visible include the high-scoring Ray "Pick" Rolley (8), at center.

In the picture at right, Stephenson, late in the first quarter, bounces high into the air just in front of the basket to push up a one-handed shot. Tensely watching Stephenson drive through is the Quakers' Jim Meissner (22). Wellsville's Jack Wellington (7) is in front of the basket.

Wampum, Pa. Tramples N. Waterford

Wampum, Pa., cagers had little trouble in overcoming New Waterford 74-57 Friday night at Columbiana.

New Waterford's record is now 11-5.

Wampum jumped off to a 25-16 lead in the first quarter and was never headed. The score at the half was 41-30, and at the three-quarter mark, 57-40.

Bob Mathews was high scorer for Wampum with 19 points. Ron Seachrist paced the New Waterfor attack with 25 points.

The Wampum reserves won the preliminary contest 40-36.

New Waterford's next game will be next Friday at Bessemer, Pa.

N. WATERFORD — 57
Constanzo 2, 0, 4; Seacrist 9, 7, 25; Brown 3, 2, 8; Oinhausen 0, 0, 0; Rupert 1, 8, 10; Bowker 4, 2, 10.
WAMPUM, PA. — 74
Grinnen 1, 0, 2; Davidson 0, 0, 0; Allen 7, 1, 15; Schnitzki 8, 0, 16; Matthews 8, 3, 19; McMichael 1, 0, 2; Galbreath 8, 0, 16; Swanick 2, 0, 4.

N. WATERFORD	16	14	10	17—57
WAMPUM	25	16	16	17—74

Out-of-State Teams Lose Ohio Games

By The Associated Press

Out-of-state college quintets had a tough time of it on Buckeye basketball courts Friday night. Three invaded the state. Three got beaten.

Central State at Wilberforce had to work the hardest for its win. The Marauders, three points behind with less than three minutes to go, staged a six-point finishing spurt to capture an 80-77 triumph over Taylor of Indiana.

William Fox led Taylor with 29 points and Horis Reece paced Central State with 20.

It was a lot easier for the Xavier Musketeers who romped to a runaway 91-54 win over Centenary of Louisianna at Cincinnati.

The Musketeers led 51-29 at intermission and substituted freely during the second half. It was Xavier's 10th win in 14 starts. Cornelius Freem and Hank Stein scored 13 points each to lead Xavier. High man for the Gents was Larry Teague with 20.

In New Concord, the Muskingum Muskies spotted Bethany of West Virginia a 6-2 lead, and then proceeded to walk away with a 94-77 victory.

A fourth game, between two Ohio squads, saw Mt. Union trounce Hiram 102-64 in an Ohio Conference basketball game.

Harry Baird paced Mt. Union with 24 points and Jim Dolan was high man for Hiram with 20.

TRY SALEM NEWS WANT ADS

Salem Hunting Club To Hold Rifle Match

The Salem Hunting Club will sponsor a .22 rifle match Sunday at 1:30 p.m. at the club range. Merchandise prizes will be awarded winners in fifteen rounds of shooting.

Matches will be set up with husbands and wives shooting as teams.

All local and area marksman are invited to participate.

Augusta Rips Fairfield By 75-66 Score

Augusta defeated Fairfield 75-66 Friday night on the Comets' floor in a cage contest that was tied 10 times.

The game was close to the final seconds.

Augusta assumed a 15-13 first quarter lead and retained its two-point margin 34-32 at the end of the half, and 53-51 at the three-quarter mark.

Chuck Miner and Howdy Cope each scored 25 points to pace the attack of the Comets. George Myers paced the victors with 35 markers.

The Fairfield reserves won the preliminary tilt 53-16.

The Comets' next game will be played on their home floor against Greenford Tuesday.

Fairfield's record is now 1-13.

FAIRFIELD — 66
Esenwein 2, 5, 9; Kislar 0, 0, 0; Guy 0, 4, 4; Miner 11, 3, 25; Cope 9, 7, 25; Baker 1, 1, 3; Groubert 0, 0, 0.
AUGUSTA — 75
Myers 16, 3, 35; Shreffler 3, 0, 6; Zwahlen 1, 4, 6; McGhee 3, 4, 10; Campbell 6, 0, 12; Hays 0, 4, 4; Longsworth 1, 0, 2.

FAIRFIELD	13	19	19	15—66
AUGUSTA	15	19	19	22—75

Sarazen's 65 Leads Seniors Tourney

DUNEDIN, Fla. (AP) —Gene Sarazen, 54 years old, played one of the best rounds of his 38 years of competitive golf to take the first round lead Friday in the PGA Seniors Tournament.

The chunky gentleman in the baggy knickers carded a 65, seven under par and a tournament record.

He had to be near perfection to nose out unheralded Jim Barfield of Grand Rapids, Mich. Barfield matched Sarazen right up to the 18th hole, where a hook into a trap cost him a par and hiked his score to 66.

That equaled the old tournament record set by Harry Schwab of Dayton, Ohio, three years ago.

Trailing the two leaders were Gunnard Johnson of Minneapolis, 68; Willie Goggin of Rutherford, N. J., 69; and Bob Stupple of Cedar Rapids, Iowa, also 69. Winner of the 54 hole tourney wins $3,500.

Berlin Center Edged 45-43 By Newell

Berlin Center dropped its eighth contest in 16 cage games Friday when it was defeated by Newell, W. Va., 45-43 at Berlin Center.

Newell stepped ahead to an 18-12 lead in the first period and increased its margin to 30-23 by the intermission. Berlin Center whittled the margin down to three points, 35-38, in the third frame but faltered in the final stanza to lose by two points.

Lee Barnes scored 20 points to pace Berlin Center.

Dave Smith was high scorer for Newell with 21 markers.

The Berlin Center reserves won the preliminary contest of the evening 36-21.

Berlin Center's next game will be Saturday at Randolph.

BERLIN CENTER — 43
Barnes 9, 4, 20; Confoey 3, 2, 8; Berringer 1, 0, 2; Coman 3, 0, 6; Gattrell 1, 1, 3; Rakestraw 2, 0, 4.
NEWELL W. VA. — 45
Smith 9, 3, 21; Conway 5, 0, 10; Tiger 3, 2, 8; Allison 3, 0, 6; McFeely 0, 0, 0.

BERLIN CENTER	12	23	35	43—43
NEWELL	18	30	38	45—45

Leetonia Drops 7th In 10 Starts

The Leetonia Bears lost their seventh basketball game in 10 starts when they were defeated 58-35 by Poland at Poland.

The contest was closely-fought in the first stanza, with Poland holding a slight 10-9 margin at the end of that period. Poland padded its lead 24-18 in the second frame and increased it to 42-25 at the three-quarter mark.

Jim Hill paced the Poland attack with 16 points.

Bob Peet was high scorer for Leetonia with 11 markers.

LEETONIA — 35
Peet 3, 5, 11; Girard 2, 0, 4; Fieldhouse 2, 1, 5; Snyder 1, 3, 5; Hedl 2, 0, 4; Kornbau 1, 2, 4; Rance 0, 2, 2.
POLAND — 58
Hill 6, 4, 16; Hann 2, 0, 4; Wolf 4, 2, 10; Lindsay 1, 0, 2; Hunneke 3, 2, 8; Rhoades 2, 0, 4; Archibald 6, 0, 12; Raybuck 0, 2, 2.

LEETONIA	9	9	7	10—35
POLAND	10	14	18	16—58

YOUNGSTOWN KITCHEN LEAGUE

	Won	Lost
Inspection	59	17
Truckers	47	29
Tub Room	43	33
Boosters	42	34
Cost Dept. No. 1	39	37
Billing Dept.	38	34
Dept. No. 170	38	38
Third Floor	37	39
Plant No. 3	36	40
Packers	35	41
Tool and Die	34	42
Plant Eng.	32	44
Enamel Room	27	49
Cost Dept. No. 2	21	51

High Individual 3-Game Totals
L. DeCrow 599, H. Vender 584, G. Walker 535, M. Liebhart 531, W. Fieldhouse 521, W. Clark 517, E. Straub 515, F. King 512, D. Raymond 512, R. Dole 507.

High Team 3-Game Totals
Inspection 2572, Billing Dept. 2529, Third Floor 2434.

High Individual Single Games
H. Vender 229, G. Walker 223, L. DeCrow 212, Don Daymond 200.

Pirate Mentor Sets Sights On Fourth Place

(Another of a series of managerial views on the pennant races, written under the managers' own byline).

By BOBBY BRAGAN

FORT WORTH, Tex. (AP) — The goal of the Pittsburgh Pirates for 1957 is fourth place.

Right now I would have to pick Brooklyn, Milwaukee and Cincinnati to battle out among themselves for the pennant. There is quite a gap between the first three clubs and the other five.

The Cardinals, like the Pirates, are building with youth, but I believe we might have an edge on them or are at least as good as they are. I think we're strengthened over last year even if we don't make any trades.

Our team's biggest weakness last season was lack of depth in our pitching staff which we hope to augment with the addition of Bob Garber, Bob Purkey, Joe Trimble, a sound Dick Hall and Vernon Law minus a broken bone in his foot. Luis Arroyo figures to be better with a year of work perfecting his screwball and bonus boy Laurin Pepper and Art Swanson should be more confident with a year of bench experience at Pittsburgh. We also are giving a trial to Paul Minner, the left-hander who pitched for Chicago last year.

Our lack of power, rather our dependence upon Frank Thomas and Dale Long to do it for us, told on us and we are hopeful that either John Powers or Emil Panko, may provide additional punch. Powers hit 39 homers and Panko hit 36 homers at New Orleans last year.

We have Paul Smith coming back out of the Army and I know what he can do . . . he can help us either at first base or the outfield.

"We've got to get more hitting out of our catcher, whichever one ultimately wins the No. 1 job. We hope Dan Kravitz, with added experience at Hollywood and the Dominican Republic, will be ready defensively. We also have Dick Rand who used to be in the Cardinal organization. I like Kravitz' power. If he can't beat out Jack Shepard or Hank Foiles for a regular job, Kravitz could come in handy as a pinch hitter. I plan to carry three catchers. Unless you have a Yogi Berra or a Roy Campanella who can hit and catch, you're foolish to go with less than three catchers.

I think our infield is set with Long at first, Bill Mazeroski at second, Dick Groat at short and Thomas at third. The outfield is our strongest department. Bob Clemente in right, Bill Virdon in center and Lee Walls in left can do everything well. They're fast, have good arms and can hit big league pitching."

TRY SALEM NEWS WANT ADS

Again Seek To Cut Joe Louis' Tax Debt

CHICAGO (AP) —Another effort has been made to reach a compromise to resolve former Heavyweight Champion Joe Louis' $1,120,000 income tax debt.

Accountant Arthur Wilson of Chicago said Friday "we hope some substantial token can be made" in the tax case.

Wilson said Louis' potential earning power is from $25,000 to $30,000 a year. He expressed hope that "a substantial token" can be made from the Joe Louis Fund being raised by outside sources "and that maybe Joe can also pay $3,000 or $4,000 a year for the next five years or so. So far as I know, Joe has no other assets with which to make an offer."

East Palestine Rolls Over Lisbon 69-58

Bob Young paced East Palestine to a 69-58 victory over Lisbon Friday night in a cage gamse played at East Palestine.

Young netted 25 points.

East Palestine came from behind in the final half to win the contest. Lisbon paced East Palestine 18-11 at the end of the first quarter and led 34-31 at the half.

At the end of the three-quarter mark, however, East Palestine was in the lead 47-40.

George Ramsey was high scorer for Lisbon with 22 points. Bob Adams, Dick Koffel and Curtis Nicholson each netted 10 points for the losers.

The Blue Devils' next game will be Tuesday at home against the Leetonia Bears.

Lisbon's season record is now 4-4.

LISBON — 58
Ramsey 6, 10, 22; Adams 5, 0, 10; Koffel 4, 2, 10; Nicholson 5, 0, 10; Lee 2, 0, 4; Minton 1, 0, 2; Hartman 0, 0, 0.
EAST PALESTINE — 69
Young 10, 5, 25; Gibson 6, 3, 15; Hink 2, 2, 6; Houston 4, 3, 11; Knight 5, 2, 12.

E. PALESTINE	11	20	16	22—69
LISBON	18	16	6	18—58

TRY SALEM NEWS WANT ADS

Wilf Greaves To Box Fullmer Monday

SALT LAKE CITY (AP) — Pittsburgh's Wilf Greaves, hoping to make a showing good enough to lead to a title bout, battles Middleweight Champion Gene Fullmer in a 10-round, non-title bout in the Coliseum Ring Monday night.

It will be the Mormon Windmill's first tussle since he took the title from Sugar Ray Robinson earlier this month.

Ringsiders who have been watching Greaves spar here for the past three days are putting the Canadian-born slugger down in their books as an underdog, mostly on the basis of his practice showing as compared with Fullmer's rugged public sparring earlier in the week.

Women's FIGURE $12.95 - $15.95

Men's FIGURE $14.95

Hockey Skates $11.50

Children's Sizes: 1, 2, 3, 4. $9.50

Wool Socks, Pom Poms, Scrabbards, Laces, Ankle Braces.

GORDON SCOTT SOUTH BROADWAY

• BILL CORSO'S •
411 SO. ELLS. CLOSE 10 P.M.
7% COLD BEER 8 FOR $1.00 - $2.95 CASE
GALLO AND ROMA WINES
7% COLD CAN BEERS
POP - CHIPS - MIX COLD MEATS - GROCERIES
EVERY DAY IS DOLLAR DAY AT SALEM'S FIRST DRIVE-IN

7% BOCK STROH'S 6 Cold, 90c $3.35 Case

SOFT WATER! ... IT SAVES! IT DOESN'T COST

Enjoy Its Many Luxuries

GORDON BROS., Inc.

Northern Ohio's Water Conditioning Headquarters

Salem, Ohio Phone ED 7-6717 — 7-8754

Bring Your Prescriptions To Peoples

A Registered Pharmacist Always In Charge

PEOPLES DRUG STORE SERVICE

340 East State St., Salem, O.

TOP GRADE COAL

FOR Dependability AND Economy USE COAL

Keep your coal bin filled and Old Man Winter can cause you no heating worries. You can keep your home at the desired temperature at all times — and do it economically, too! Be sure with

FIREBRITE WEST VIRGINIA COAL and OHIO DEEP MINE LUMP AND STOKER

Complete Line of Building Supplies

SALEM CONCRETE AND SUPPLY

Wilson St. at Penn. R. R. Phone ED 7-3428

A 100 YEAR OLD TRADITION OF FINE BREWING!

THE RENNER CO. Youngstown, Ohio

Salem Reserves Rip Wellsville Jayvees 104-63, Set New Record

By BOB JULIAN

Hitting with amazing accuracy from the field as well as the foul line, the Salem High School reserves humiliated the Wellsville Bengals, 104-63, last night on the Salem court to set a new school record for reserve teams. The score eclipsed the old mark established against Sharpsville when the Quakers won 100-54 in 1956.

In the first half the Quakers were hitting the hoops from all angles as they caged 53 per cnt of their shots from the field. At the charity stripe the Red and Black mshed 66 per cent of their attempts.

Wellsville was equally on the beam as they connected on 41 per cent of their field goals and drilled in 51 per cent of their free throws.

Sophomore Woody Deitch led the high scoring Karl Zellers-coached five as he popped in eight fielders and 12 of 13 foul tries for a total of 28 points.

Following Deitch in the point-producing department were Darryl Adams, Butch Platt and Lou Slaby with 24, 16 and 14 markers respectively.

For the Bengals big Joe Russell dumped in 23 tallies to lead the way.

TO START the tilt Wellsville grabbed the lead 1-0 on a foul shot by Thompson but the fired-up Zellersmen came roaring back and meshed eight successive points to move into a 8-1 margin and from this point on the Quakers ran up the score with uncanny accuracy.

The Quakers were never in danger throughout the contest as they piled up 26 markers to 20 for the Bengals in the initial frame.

Deitch and Adams paced the locals in the canto with six tallies each.

In the second quarter the Red and Black kept the barrarge up as Adams connected on a fielder to advance the locals margin to 28-20. Luckino of Wellsville then hit for two points and the lead was cut to 28-22. Then the Quakers poured in 13 markers while holding the Bengals to none and moved way out in front 41-22 with about four minutes remaining in the frame.

Salem registered 28 more points on the score board while the Wellsville aggregation accounted for 15 in the stanza to grab a 54-35 half time advantage.

DARRYL ADAMS with 10 markers led the Zellersmen in the period.

The third eight minutes saw the Quakers pick up where they left off in the preceding frames as they continued their high scoring.

Platt, Adams and Slaby accounted for 18 of the 28 points chalked up by the Red and Black and Slaby demonstrated fine rebounding on both boards.

Russell drilled in eight of the 18 markers racked up by the Bengals in the frame.

In the final period Coach Zellers inserted a team that was composed of four freshmen and a lone sophomore with five minutes remaining in the tilt and the Quakers in command 90-58.

The new aggregation moved without any trouble as they rolled the count to 98-60 with three minutes remaining.

Big Ed Yeats, who is only a freshman, was fouled and dumped in two free throws to score the Red and Black's 99th and 100th points.

Danny Krichbaum, another frosh who has been playing good ball in recent games for the Zellersmen, hit on a jump shot to send the count to 102. The last two Quaker tallies was chalked up by Ralph Ehrhart as he pushed the scor to 104 on a lay-up.

The victory marked the ninth in 11 tries for the Red and Black and was the seventh defeat out of 10 games for the Bengals.

Salem shot 47 per cent ovr the encounter as thy hit of 41 of 88 attempts. At the charity stripe the Salemites were awarded 33 shots and took advantage of the free shots as they caged 22 for a high percentage of 67.

Wellsville however, if they had shot more might have tightened the score as they bagged 21 of 60 attempts from the field for 35 per cent and at the foul line the Bengals meshed 21 of 41 tries for a percentage of 51.

SALEM — 104
Adams 11, 2, 24; Slaby 6, 2, 14; Marks 2, 0, 4; Platt 7, 2, 16; Deitch 8, 12, 28; Schmidt 1, 0, 2; Daley 1, 0, 2; Yates 0, 2 2; Krichbaum 3, 2, 8; Malloy 1, 0, 2; Ehrhart 1, 0, 2.
WELLSVILLE — 63
Thompson 3, 4, 10; Luckino 4, 0, 8; Russell 9, 5, 23; Lynn 2, 0, 4; Bowers 1, 6, 8; Hollowity 1, 0, 2; Nelson 0, 4, 4; Wilks 1, 2, 4.

SALEM	26	28	22	28—104
WELLSVILLE	20	15	18	10— 63

Columbiana Dropped By Sebring 72-43

Sebring rolled over the Columbiana Clippers Friday night 72-43 in a cage contest held at Sebring.

Sebring jumped off to a 14-12 lead in the first quarter and went on a scoring spree in the second frame to emerge ahead 30-18 by intermission. Sebring padded its margin 51-30 by the three-quarter mark.

Larry Birkhimer paced the Sebring attack with 18 points. Russell Brogan tallied 17 for the victors and Harold Stanley, 16.

Jack Dowd was high scorer for the losers with 18 points.

The Columbiana reserves won the preliminary contest 61-54.

The Clippers have a 5-5 record for the season . Their next game will be Tuesday when they meet Minerva on the Columbiana floor.

SEBRING — 72
Birkhimer 9, 0, 18; Erb 3, 3, 9; Brogan 7, 3, 17; Smith 0, 0, 0; McAbier 3, 2, 8; Stanley 7, 2, 16; Papadoinise 1, 0, 2; Cranston 1, 0, 2.
COLUMBIANA — 43
Russell 3, 1, 7; Davidson 1, 0, 2; Chmura 0, 0, 0; Dowd 7, 4, 18; Heck 0, 0, 0; Poulton 1, 4, 6; Murphy 3, 0, 6; Warrick 2, 0, 4.

COLUMBIANA	12	6	12	13—43
SEBRING	14	16	21	21—72

Machen Whips Joey Maxim

Believes He's Ready To Meet Patterson

MIAMI BEACH, Fla. (AP) — Less than three years after he launched his professional boxing career, young Eddie Machen of Redding, Calif., believes he is ready to meet Heavyweight Champion Floyd Patterson.

"I think I could fight Patterson now," the 24-year-old Machen told sports writers Friday night after he had pounded his way to a unanimous decision over Joey Maxim, the former light heavyweight champ and the only man who ever beat Patterson.

"But my next move is up to my manager (Sid Flaherty)," Machen added. "I'll do whatever he says."

Flaherty has indicated that he won't rush Machen into a title fight.

Already the No. 3 contender in the heavyweight division, Machen now has won 20 straight pro fights, 14 by knockouts.

The quick - handed Californian almost made the 34-year-old Maxim his 15th kayo victim.

He rocked Joey with two left-right combinations in the seventh, bounced him off the ropes with another right and sent him to his corner bleeding freely from a cut over his left eye.

In the ninth, Joey went down under a right hook to the jaw for a count of nine, and he needed all his wealth of experience to stave off Machen and last out the round.

Judge Gus Jacobson scored the 10-rounder 99-90 in Machen's favor, Judge Fred Aaronson 97-93, Referee Eddie Coachman 98-94 and the Associated Press 99-93.

There was no local blackout of the nationally televised and broadcast fight but 3,508 fans turned out, paying a gross gate of $12,220.

Maxim came in at 192½ pounds, several pounds over his best fighting weight. Machen scaled 190½.

Billy Brown, matchmaker for the International Boxing Club, said last week that Machen's next fight would be with Harold Carter, the No. 5 heavyweight contender, in Madison Square Garden next month.

North Lima Loses 53-46 To Goshen

Goshen Union overcame North Lima 53-46 in a cage game at Goshen Friday after a valiant but futile effort by North Lima to pull the contest out of the fire in the third stanza.

The Gophers, who have a 12-3 record, took a 15-6 lead in the first period and still maintained an eight-point edge by intermission 28-20. North Lima netted 18 points in the third stanza to come within a point of the Gophers, 39-38.

However, Goshen outlasted the losers, netting 14 points in the final frame to eight for North Lima.

Roger Wyss was high scorer for Goshen with 18 points.

Rich Brintzenhofe paced the North Lima attack with 19 markers.

The Goshen reserves also won their game, 56-32.

The Gophers' next game will be Saturday at Greenford.

GOSHEN — 53
Covert 2, 0, 4; Wyss 8, 2, 18; Stallsmith 2, 3, 7; Wilson 7, 1, 15; Walters 2, 5, 9.
NORTH LIMA — 46
Witmer 0, 5, 5; Brintzenhofe 7, 5, 19; Evans 5, 2, 12; Dillon 1, 0, 2; Houck 3, 1, 7.

GOSHEN	15	13	11	14—53
NORTH LIMA	6	14	18	8—46

Salem News Local Want Ad Rates

For Consecutive Insertions
Effective January 31, 1955

	One	Three	Six
3 lines	.40	.90	1.26
4 lines	.52	1.20	1.68
5 lines	.66	1.50	2.10
6 lines	.79	1.80	2.52
Each extra line	.13	.30	.42

Contract Rates on Request

The News is not liable for errors after the first insertion and reserves the right to properly classify, index and edit all ads.

HOURS FOR PLACING ADS DEADLINE—5:30 p.m. the day before publication. On Mondays and on mornings following full holidays advertisements will be accepted and published on same day. Ads must be received by 8:45 a.m. for this special service.

Renewals of ads that appear the previous day, cancellations and corrections may be made until 9:00 a.m. on the day of publication, except Thursdays.

TO PLACE YOUR WANT AD PHONE ED 2-4601, or mail it to the News Want Ad Dept., 161 North Lincoln Ave., Salem, Ohio, or visit the Want Ad Desk. Situations Wanted and Wanted To Rent advertisements must be accompanied by cash. All other Want Ads can be accepted by mail or over the telephone and a statement of the charge will be mailed to you.

Dial ED 2-4601

WANT AD DIRECTORY

ANNOUNCEMENTS
1—Special Notices
1-A—Good Places To Eat
2—Drug Stores
2-A—Beauty Shops—Cosmetics
3—In Memoriam
4—Card Of Thanks
5—Lost And Found
6—Realty Transfers
7—Christmas Trees
8—Auctioneers

EMPLOYMENT
9—Male Help
10—Female Help
13—Instructions
14—Business Opportunity
15—Situation Wanted

RENTALS
17—Room And Board
18—Rooms—Apartments
19—Houses For Rent
20—Cottages For Rent
21—Garages For Rent
22—Wanted To Rent

REAL ESTATE FOR SALE
24—City Property
25—Suburban Property
26—Out-Of-Town Property
27—Cottages For Sale
28—Farms
29—Investment Properties
29-A—New Homes For Sale
30—Business Opportunities
31—Lots, Tracts, Acreage
32—Rental Estate Wanted

FINANCIAL
34—Pawn Brokers
35—Money To Loan
36—Collection Service
37—Insurance
38—Wanted To Borrow

BUSINESS NOTICES
39—Dry Cleaners
40—Household Services
41—Business Services
41-A—Electrical Service
42—Landscaping—Gardening
43—Heavy Equipment
47—Painting—Paperhanging
48—Plumbing—Heating
49—Moving—Hauling
52—Rubbish, Ashes Hauled
55—Building Supplies

MERCHANDISE
61—Household Goods
61-A—Do It Yourself
62—Wearing Apparel
62-A—Radio—Television
63—Musical Instruments
64—Coal For Sale
65—Public Sale
66—Private Sale
67—Farm Machinery
68—Flowers, Plants, Seeds
69—Farm Produce
70—Miscellaneous Sales
71—Wanted To Buy

LIVESTOCK
75—Horses, Cows, Pigs
76—Poultry, Eggs, Supplies
77—Dogs, Pets, Supplies

AUTOMOTIVE
78—Trucks, Tractors
78-A—Boats, Equipment
79—Motorcycles, Bicycles
80—Trailers For Sale
81—Auto Service, Repairs
81-A—Truck And Car Rental
82—Used Cars

IF YOU NEED

COME IN TODAY FOR A

PONTIAC SERVICE

FREE ESTIMATE
EXPERT SERVICE

BROOMALL PONTIAC CO.

Campanella Denies He'll Quit Baseball

NEW YORK — Roy Campanella figures he'll be catching for the Brooklyn Dodgers "for a long, long time yet" and adds that Jackie Robinson is "just shootin' off his mouth" if he thinks different.

In the latest of the post-retirement controversies to swirl around Robinson, Campy today said "I bet I'll catch at least 100 games for Brooklyn in each of the next three years."

The prediction, voiced in a telephone interview from his Glen Cove, Long Island, home, came when Campy was asked what he thought about Jackie's recent comment that Roy, at 35, may find it a bit tough to come back from his poor 1956 season.

Robinson, the longtime Dodger star who quit baseball in an abrupt, startling fashion a few weeks ago, included the Campanella comment in a recent appraisal of the Dodgers' 1957 prospects.

"I'd be surprised if Jackie didn't say something like that about me," said Campanella. "He's been shoutin' off his mouth about everybody — and most of the time he doesn't know what he's talking about.

"He was always stirring up stuff like this in the clubhouse, too, making a lot of trouble. I'm not going to mention incidents. I'm just saying he stirred up trouble in the clubhouse and I won't say any more about it."

Laszlo, Sime Beaten In Track Competition

WASHINGTON (AP) — Miler Laszlo Tabori and sprinter Dave Sime — who turned in losing performances Friday night in Philadelphia — buck speedy competition again tonight in the Evening Star Games.

Tabori, the Hungarian refugee who was beaten in the two-mile in Boston last week, failed to show a finishing kick as he placed third in the mile event of the Philadelphia Inquirer Games.

The 25-year-old European — who has run the mile in 3:59 — finished behind George King of Boston and Phil Coleman of Chicago. King's winning time was 4:10.1. King runs the mile here tonight.

Tabori and Coleman meet tonight in the two-mile run. Also entered in this event are the three top finishers in Friday night's two-mile — Horace Ashenfelter of New York, John Macy and Jerry Smart both of Houston. Ashenfelter's time: 9:01.8.

Sime, who rose to fame after sweeping the star sprints a year ago, was second in the 50 - yard dash. Ira Murchison of Chicago won in 5.4. Army Lt. Ken Kave of Ft. Meade, Md., was third.

All three sprinters are scheduled to take part in tonight's 70-yard dash event.

In other top Philadelphia competition Arnie Sowell of Pitt won the 1,000 yard run in 2:09.5, and Charley Jenkins of Villanova, the Olympic 400 - meter champion, easily won the 600-yard run in 1:11.9.

Art Wall Wins $1,000 In Thunderbird Play

By BOB MYERS

PALM SPRINGS, Calif. (AP) — Handsome Art Wall Jr. was $1,000 richer and aiming at $2,000 more today in the $15,000 Thunderbird Invitational Golf Tournament.

But Wall would be the first to concede that the going can be rough and the opposition tough as he and 42 pros head into the final two rounds of play.

Tied with the 33-year-old pro from Pocono Manor, Pa., are four others, Doug Ford, Julius Boros, Billy Maxwell and young Ken Venturi, all with 36-hole scores of 134.

This is eight under par for the Thunderbird Country Club's par 36-35—71 and its 6,843 yards of expensive real estate in this desert oasis.

Wall collected his $1,000 as the pro member of the winning team in the pro-amateur competition for the first two rounds of the tournament.

One stroke behind the jammed co-leaders was dangerous Cary Middlecoff, and spread within four strokes of the pace setters were seven other threats.

Mike Souchak and Stan Leonard were tied at 136, Bo Wininger and Bob Rosburg at 137, and at 138 were Jimmy Demaret, two - time Thunderbird winner and defending champion; George Bayer and Bud Holscher.

Medal scoring honors Friday belonged to Ford, the aggressive pro from Mahopac, N. Y. He shot a 64.

Voting To Be Feb. 3 For Hall Of Fame

NEW YORK (AP) — Only veteran ball players who have been retired 30 years and men who have been inactive as umpires or managers for five years will be considered in the 1957 voting for baseball's Hall of Fame.

A special Veterans' Committee, headed by J. G. Taylor Spink of the Sporting News, St. Louis, will meet Feb. 3 at a New York hotel to make a decision. It is an 11-man committee including three baseball officials, three veteran baseball men, three veteran baseball writers, secretary Paul Kerr and the chairman.

A maximum of two can be elected and it is entirely possible that nobody will make the grade.

Under the new rules of the Hall of Fame Committee, there will be no voting until 1958 by the writers on players active in the last 30 years, but retired for five. The new rules call for alternate year selections by the veterans and the writers.

U.S. Girls Win Aussie Doubles Title

By GORDON TAIT

MELBOURNE (AP) — America's Shirley Fry and Althea Gibson won the women's doubles title in the Australian National Tennis championships today, but their feat was overshadowed by the surprise defeat of Australia's ace, Lew Hoad, in the semifinals of the men's competition.

Hoad, the defending champion, was whipped by his countryman, Neale Fraser, 75, 3-6, 6-1, 6-4. His hopes of a 1957 grand slam by sweeping the Australian, France, Wimbledon and U nited States championships thus was nipped at the very start.

The big Aussie ace, who led Australia to victory over the U.S. in the Davis Cup challenge round last month, apparently favored a strained back muscle. He played well below his top form. His service, usually of the bullet type, was weak most of the time and it was only his continuing peppering of Fraser's backhand that kept him going.

Miss Fry, of St. Petersburg, Fla., and Miss Gibson, of New York, breezed to an easy 6-2, 6-1 victory over Mary Hawton and Fay Muller of Australia in the Women's doubles final. The match lasted only 29 minutes.

Miss Gibson provided the power that wrecked the Aussie lassies. She brought applause often from the crowd of 3,000 with speedy services, weighty smashes and uncanny anticipation in cutting off returns from Miss Fry's service and dropping the ball just over the net.

She and Miss Fry meet Monday for the women's singles title.

Ashley Cooper qualified to meet Fraser for the men's title by beating Malcolm Anderson in the other semifinal 6-4, 9-7, 6-4.

Featherweight Title Eliminations Set

By MURRAY ROSE

NEW YORK (AP) — Tiny Miguel Berrios of Puerto Rico and handsome Carmelo Costa of Brooklyn were just about set today to open the four-man featherweight elimination tournament in Madison Square Garden in March.

Acting swiftly after four major boxing bodies had picked the tourney field, matchmaker Billy Brown of the International Boxing Club, said today Berrios and Costa had agreed to the match. Brown said he hoped to get commitments soon from the others, France's Cherif Hamia and Hogan (Kid) Bassey of Nigeria.

The four 126-pound contenders were selected Friday by four major boxing bodies to battle it out for the title vacated by retired Sandy Saddler. Hamia was ranked first and given a bye into the final round. Bassey, British Empire kind, was ranked second, Berrios third and Costa fourth.

Hamia, 25-year-old European champion and unbeaten in his last 13 fights, attracted a sellout crowd of 15,000 to the Palais des Sports in Paris Monday when he beat Belgium's Jean Sneyers for the European crown.

The make-up of the four-man field was announced by Julius Helfand, chairman of the N.Y. State Athletic Commission. He said he had consulted with Floyd Stevens, president of the National Boxing Assn., Eduard Rabret, France, secretary-general of the European Boxing Union and J. Onslow Fane, head of the British Board of Boxing Control.

"We were unanimously agreed that Hamia was the No. 1 contender and that he should not have to participate until the final," said Helfand.

Cage Results

Locklane Wayne 59, Cincinnati Roger Bacon 57 overtime
Akron SSouth 62, Alliance 44
Canton Timken 63, Ravenna 53
Cuyahoga Falls 55, Barberton 54
Canton McKinley 48, Canton Lehman 40

Unbeaten Buckeyes Face Northwestern

By The Associated Press

Ohio State, the Big Ten basketball leader, makes another move today towards the conference championship, hoping to take complete advantage of a schedule break.

The Buckeyes (5-0) meet Northwestern at Columbus in regionally televised basketball game (1:30 p.m. EST) via the Sports Network.

If Ohio State wins, the Bucks will take a 6-0 record into conference play when they meet Michigan State at East Lansing Monday while Purdue, tied for second with Illinois and Michigan, returns to action at Northwestern Monday. Purdue, Illinois and Michigan are tied for second with 3-1 records.

Illinois and Michigan don't come back to conference wars until a week from tonight.

The Bucks figure to win today since they play at home and if they can beat Michigan State Monday night, they'll be hard to catch by either of the other three contenders.

Illinois, meanwhile, meets Notre Dame tonight in part of a Chicago Stadium doubleheader that also pits Oklahoma A&M against Loyola of Chicago.

Michigan State, still looking for its first conference victory after three straight loses, is at Minnesota tonight. The Gophers have a 2-2 record and figure to remain in the running for the title by beating the Spartans.

Spahn Won't Pitch Against Dodgers

By CHUCK CAPALDO

MILWAUKEE (AP) — Warren Spahn, the Milwaukee Braves crafty lefthander, indicated today that he has just about given up the idea of pitching against the Brooklyn Dodgers again.

Few southpaws in recent years, with the exception of Johnny Antonelli of the New York Giants, have had much success against the righthanded batting power of the Dodgers. The 35 - year - old Spahn is no exception. His career won-lost record against the Dodgers is 14-23. He hasn't beaten them since 1951.

"You can't deny the figures," Spahn said. "The thing is we have some awfully good righthanded pitchers, including one (Bob Buhl) who beat them eight times last year. Why should they use a lefthander. They're doing all right as it is."

"Besides," he added, "who am I to argue with the powers that be with the pitching capabilities we have. I don't like to talk about starting against them anymore. It's one of those things I'd just as soon forget about."

Spahn doesn't anticipate any contract trouble. He reportedly received $50,000 last season when he won 20 and lost 11.

TRY SALEM NEWS WANT ADS

College, Major League Feud Heads Toward Showdown

CHICAGO (AP) — The existing feud between college heads and the Major Leagues in the signing of college baseball players appears headed for a showdown.

Ford Frick, commissioner of professional baseball has an answer but K. L. (Tug) Wilson, chief of the Big Ten Conference doesn't think it's correct.

Frick and Wilson engaged in a brisk debate Friday at the executives' Club of Chicago in discussing the recently rejected major league rule against signing college players after their sophomore year.

The majors scuttled the ruling last December and college coaches immediately raised a cry of protest.

Frick said the major league ruling was meaningless since the minor leagues never concurred with it.

Wilson immediately fired back, saying "I've always felt the majors mainly own the minors and could tell them what to do."

Actually, the majors would like to sign young prospects and pay their way through college and have them compete in baseball after their education is complete. But at the same time they want the boys to play college ball. However, the colleges claim a player is ineligible as an amateur the moment he comes to any agreement with a professional team.

"How can the coaches justify a program of athletic scholarships for football," asked Frick, "in which a player gets financial help and remains an amateur — yet, if I, as a major league club, say that, above board, I'll pay for his educational needs until he graduates he is declared ineligible."

Wilson said "it all boils down to this." "The majors are turning more and more to colleges for their talent and we don't intend to be their proving grounds."

Italian Team Leads Six-Day Bike Race

CLEVELAND (AP) — With Alfredo Estmages of Spain whipping around the spruce track in daredevil style, the team of Estmages and Mario Morettini of Italy was in first place today in the six-day bicycle race here.

The field peddling around the improvised track at Cleveland Arena was reduced to 10 teams Friday night at the half-way mark in the roughly 2,000-mile race. Injuries suffered in a smashup Friday forced Claude Cote of Montreal to drop out, and his partner, Arthur Stahlburg of Chicago was unable to pick up a new partner.

There was little to separate first from sixth place.

In laps, Estmages and Morettini were tied with the U.S. team of Jackie Heid, Rockaway, N. J., and Bill Jacoby, Chicago, and the team of Paul De Paepe, Belgium, and Erwin Pesek, Chicago. The three teams were even in laps covered, but Estmages and Morettini had 309 sprint points to 283 for Heid and Jacoby and 134 for De Paepe and Pesek.

Four other teams were only one lap behind.

Joel Sharp, Jr. Swims With Yale Mermen

Joel Sharp Jr., of Salem is a member of the varsity swimming team at Yale University, New Haven, Conn.

Sharp prepared for Yale at Phillips Academy, where he participated in tennis for two years. He was an honor student and a member of the Glee Club at Phillips.

At Yale, he is majoring in biophysics in preparation for a career as a lawyer. A senior, Sharp has swum for the Yale freshman and varsity teams and also the Timothy Dwight College swimming team. He is the son of Judge and Mrs. Joel H. Sharp, Highland Ave.

MONEY To Pay Off
SCATTERED OBLIGATIONS
GET CASH HERE!
Consolidate all bills . . . we make loans on furniture, auto, farm machinery on your signature.
Aid Budget Company
(Successor To The Alliance Finance Co.)
QUICK, PRIVATE, FRIENDLY SERVICE
450 EAST STATE STREET
Phone ED 7-3463 Ralph Mancuso, Mgr.
Personal and Automobile Loans

CARPETS BY MAGEE—ROXBURY—HOLMES
Let Us Save You Money On Your Floor Covering Needs
LOW OVERHEAD
DUBER MILLER & Son
— Free Estimates —
Courtesy - Service - Satisfaction
Phone ED 2-4727 1241 E. Pershing
GOODYEAR VINYL ROBBINS VINYL
ARMSTRONG AND NAIRN LINOLEUMS

ANNOUNCEMENTS

1-A GOOD PLACES TO EAT

REWARD yourself with some of our fresh donuts. Many varieties. TOWN HALL DINER. Dial ED 7-8086.

BAR-B-Q HEADQUARTERS
Whole Chickens, $1.69
HAMS AND RIBS
ISALY'S — ED 7-8075

Spaghetti - Pizza - Steaks
DERIENZO'S
John & Elsie, Proprietors
387 S. Broadway. ED 7-8020.

Dinners Served Daily, 5:00 P. M. to 8:00 P. M.
Sundays, 12 to 6 P. M.
Closed Mondays
CHOO CHOO SPECIAL
For the Kiddies
THE CORNER
709 E. 3rd ED 7-8076

HOME COOKED MEALS
WILK'S INN
425 South Ellsworth Avenue

2 DRUG STORES

COME IN AND SEE US ABOUT RENTING A
Camera or Projector
THE CAMERA SHOP
J. H. LEASE DRUG CO.
295 E. State St. Ph. ED 7-8727

Wild Bird Seed, Sunflower Seed, Parakeet and Canary Seed in Bulk. FLODING & REYNARD DRUG Corner State and Ellsworth Ave.

2A BEAUTY SHOPS

LAROCHELLE BEAUTY SHOPPE
150 E. 3rd St. ED 7-6814.

POWDER PUFF BEAUTY SALON. Latest in permanent waves, tints, bleaches, hair styles and hair cuts. Dial ED 2-5485. 611 East Second St.

SCALP treatments, manicures, hair and eyebrow tint. Charm Beauty Salon. 151 E. State St. ED 7-7313.

4 CARD OF THANKS

WE WISH to express our appreciation and thanks to all our friends and neighbors who sent food and the many beautiful flowers and especially to Rev. Bailey for his words of comfort at the death of our father, Joseph Dickey.
The Children

5 LOST AND FOUND

DETAILED discription of lost long shaggy haired medium sized male dog: Grayish white between eyes, around muzzle and throat, black around eyes, forehead, ears, back and hips, white chest and front legs, grayish white hind legs and tail, long hair on feet and tail. Reward. 675 E. 6th St. ED 7-8276.

LOST OR STRAYED — Small, black, toy rat terrier. On Southeast Blvd. ED 7-7374.

LOST — Black hound dog, female with white spot on neck and chest. ED 7-7360.

6 REALTY TRANSFERS

ARCHER & MAUD KENDRICK have sold their home near Damascus to GEORGE & ANNA FEIGHTLING, sale by Robert Stamp Realty.

ELTA GRIM has sold their property on W. Wilson to EMIL BANAR. This sale was made by the Burt C. Capel Agency.

EMPLOYMENT

9 MALE HELP

Wanted
MAN FOR LIGHT DELIVERY SERVICE.
Write Giving References.
To
Box G-2
Care of Salem News.

Wanted—Retired Man
To Sell and Install
Swivel Garden Hose Reel
In Salem Area. Can Make Up to $150.00 Per Week.
Write J. T. Miller,
2938 St .Elmo, N. E., Canton, O.

TWO LOCAL men wanted, over 40 years old to sell heating equipment for one of world's largest of its kind. Write P.O. Box 132 Salem, O. for appointment. Guaranteed draw, or phone ED 7-8115.

WANTED — Route man to service an established route. Neat appearing with car Dial ED 7-7144.

10 FEMALE HELP

YOU CAN be the most popular girl in your neighborhood by becoming an Avon Representative and servicing customers' cosmetic demands. Write Mrs. Lois Hill Box 370 East Liverpool, Ohio or phone Fulton 6-5045.

WANTED
WAITRESS
Over 21, Experienced
Apply in Person.
PENN GRILL

WOMEN WANTED. Earn money in your spare time selling beautiful Sarah Coventry Jewelry. No investment. For details & interview in home call E. Palestine Garden 6-9223.

URGENTLY NEEDED — Secretary with shorthand and typing experience. Call Miss Levicky, Ohio Hoist and Manufacturing, Lisbon HA 4-7226.

WANTED — Girls to work in nursing home. Ages between 21 and 45. Must work any turn, experience not necessary. Apply in person at 667 N. Ellsworth after 10 a.m.

15 SITUATION WANTED

WILL DO washing and ironings (soft water) and keep pre-school children by the week while the mother works. Mrs. Ed Rea, RD 3 Salem. ED 2-5730.

RENTALS

18 ROOMS, APARTMENTS
Unfurnished

4 ROOMS & bath, all utilities furnished except electric. $60 per month. Phone ED 7-3465 between 9 a.m. and 5 p.m.

4 ROOMS and bath 2nd floor apartment. Private entrance. Utilities furnished except electric. Adults only. 546 Franklin.

FOUR ROOM apt. Private bath, entrance and utility room. Write P. O. Box 204 Salem.

THREE room apartment. Private bath and entrance. 3 miles West of Salem on Rte. 62. ED 7-9882.

THERE IS NO "SPECIAL DAY" TO ADVERTISE—Want Ads get results every day. Read 'em for profit—use 'em for results. Ph ED. 2-4601.

ANNOUNCEMENTS

1 SPECIAL NOTICES

WE LOAN! WE BUY!
When short on cash why bother friends or relatives — see us! We make loans on valuables — radios, record players, tools, guns, typewriters, sewing machines, etc.
TRADING POST
288 East State Street
WE TRADE

WILL DO DRESS MAKING and alterations. ED 2-5152

Attention Boat Owners
Smith Valspar Enamels
IF YOU BUY NOW WE WILL GIVE A 25% DISCOUNT ON ALL MARINE PAINT
GORDON SCOTT
Sporting Goods

SPECIAL — Plain skirts & sweaters 49c. Pickup & delivery. Troy Laundry & Dry Cleaning. ED 7-9154.

DUTCHMAID Inc. Ladies', children's, men's clothing. Rep. Ruth Barber. Damascus JE 7-2291.

RED'S CAB
ED 7-9363—ED 7-3331—ED 7-3507

Income Taxes Prepared!
Kridler Insurance Agency
267 E. State St. E. Moser
Evenings By Appointment
ED 2-4115, After 5, AC 2-2688

We Accept Orders For UNIFORMS
Police, Firemen, Railroad, Chauffeurs and Clergymen
Ugo Pucci Tailoring
225 S. Ellsworth ED 7-3035

INCOME TAX SERVICE
At the old location, Bahm Bldg.
Office Hours: 9 A. M. to 5 P. M.
Evenings by Appointment.
H. E. WEST
286 E. State Ph. ED 7-3829

BEST IN GRADE A DAIRY PRODUCTS
Homogenized soft-curd milk, buttermilk, butter, cottage cheese, ice-cream.
PURITY DAIRY, BELOIT
SALEM CUSTOMERS PHONE SEBRING ENTERPRISE 6786

FOR CUSTOM MADE DRAPES. Slip covers, spread, etc. Dial ED 7-9839. Emma Mason.

CULBERSON'S
Quality Candy. 192 Roosevelt.

REWEAVING and mending of moth holes, burns, etc. 485 East Sixth Street. Dial ED 7-6317.

More Than 20 Calls, Says Advertiser → FOR RENT — 3 or 4 room apt., garage. Separate gas furnace. Newly decorated. No children. ED xxxxx. Want Ads Bring Results!

RENTALS

18 ROOMS, APARTMENTS

Furnished

Cheerful, Large Clean BEDROOM, Centrally located to town and shop. Home privilege. Inq. 565 Columbia.

FOR RENT — 3 room furn. apartment, private entrance, laundry, TV antenna, utilities paid. Adults only. ED 2-5648.

MILLER'S ROOMS Convenience of a hotel. Comfort of home. 672 North Lincoln.

FOR RENT — Downstairs modern bedroom private entrance. Inquire 732 W. State.

FOUR ROOM furnished apartment. One miles East of Salem. Phone ED 2-4029.

3 ROOM furnished apartment with full bath. Must be seen to be appreciated. Suitable for 2 adults. Inq. 672 N. Lincoln until 6:30 p.m.

ROOMS FOR GENTLEMEN Close in. 806 East State.

FOUR ROOM DOWNSTAIRS APARTment, Inquire 316 West State St. after 3 p.m.

3 ROOM furnished apartment. Private bath and entrance. Utilities furnished Working couple preferred Inq. 296 S. Ellsworth.

19 HOUSES FOR RENT

FOR RENT—Storage space ½ block from the Postoffice. 2,500 to 7,500 sq. ft. Dial ED 7-3723.

FOR RENT — 2 bedroom home on Damascus Rd. Gas fired radiant heat, completely modern, $75 month Interested parties only. Call ED 2-4993.

FOR RENT — 4 bedroom house, $80 per month Call ED 7-7835 between 9 a.m. and 5 p.m.

FOR RENT — House 2 rooms, bath, gas heat. Valley Rd., Damascus. $30. Sebring 8-2363.

22 WANTED TO RENT

WANTED TO RENT — Modern 2 or 3 bedroom house. Phone J. C. Penny Co. ED 7-3244.

REAL ESTATE FOR SALE

24 CITY PROPERTY

VETERANS

We have several properties that can be purchased with a small down-payment. Call today — tomorrow may be too late.

C. D. GOW Realtor

1158 East State St. ED 7-6151

J. V. FISHER AGENCY REALTORS 1059 E. State ED 7-3875

SMALL HOMES SMALL PRICES

JUST A DANDY four room modern bungalow. Has gas furnace, complete bath and located four blocks from the business section. Priced at only $4500.00, a real home for an old couple, young couple or an investment.

ANOTHER SMALL BUNGALOW at the edge of town, five rooms completely modern and very nice. Large lot, garage and only $7800.00.

WOODLAND AVE. HOME of six rooms, modern gas furnace and large lot. Price at only $8000.00.

FOUR ROOM partly modern bungalow and about 1½ acres. Located about three miles from Salem, only $4,800.00.

THIS IS JUST a few of our new listings and wonderful bargains we have to offer. If you want to buy or sell the place to go is to

BURT C. CAPEL AGENCY 189 South Ellsworth Avenue Dial EDgewood 2-4314

Mary S. Brian, Realtor Complete Real Estate Service 139 South Lincoln. Dial ED 2-4232

25 SUBURBAN PROPERTY

Large Home lot with 100 foot frontage located in the East End of Salem. Can be Financed. Also would consider taking in a smaller property.

Walreen W. Brown, Broker EDgewood 2-5511

Here Is a Way To Get Started

Owning your own home or to save money on a sure investment. Put $1,500 down on this home and move right in. This is an exceptional offer for the right family desiring a new home with all modern conveniences and located in one of Salems small neighboring towns. This is practically a new home for only

$8,500

Why not stop in and see us today on this home.

Mounts Realty 286 East State Street Salem, Ohio Phone ED 7-9322

Want Ads get results every day. Read 'em for profit Use 'em for results

REAL ESTATE FOR SALE

25 SUBURBAN PROPETRY

Live Better In Your Own Home

Why Pay more when you can buy this frame Modern bungalow with one acre of land, large living room, 3 nice bedrooms, automatic gas heat, located west of town, just off rte 62. Just give me a call. Make an appointment to see this home.

C. E. KRIDLER Realtor PHONE ED 2-4115 267 East State Street

26 OUT OF TOWN PROPERTY

FOR SALE In Beloit 6 Room House Bath, full basement, 2 rooms carpeted. Sebring 8-6860

FOR SALE — 5 room house, 3 bedrooms, full basement, coal heat. $4,200. Mrs. Frank Ludt, 50 Walnut St., Leetonia.

28 FARMS

LOOKING FOR A FARM? SEE R. K STAMP REALTY. NEWGARDEN ROAD. Phone Winona AC 2-2302.

30 BUSINESS OPPORTUNITIES

FOR SALE - Salem House 16 sleeping rooms, complete restroom, bar room. 182 W. Pershing.

FOR SALE — Salem House, 16 sleeping rooms, complete restroom, barroom. 182 W. Pershing.

GROCERY—MEAT—GAS STATION combination for sale or lease. Phone ED 7-9343.

APPROX. $5-6,000.00 will buy Paul Bloor's fine grocery store doing $160,000.00 yearly business Reason: Health. Price includes equipment & merchandise. No competition. Living quarters included. Darlington Road, Beaver Falls, Pa.

32 REAL ESTATE WANTED

WE have buyers for two, three and four bed room homes. List your property with "CHET" KRIDLER 267 East State Street Dial ED 2-4115

RAY J. MILLER & SON Thirty-three years of know how in selling real estate should influence you in listing or buying through us. Columbiana, O. 216 Court. IV 2-4645.

INSTEAD of renting why not sell on land contract. We have customers with $500.00 to $1,500.00 to pay down on such an investment. KEARNS REAL ESTATE 383 West Seventh St. Dial ED 7-3531

A TIP! You list 'em We sell 'em LISTED TODAY SOLD TOMORROW "If you want selling action" In real estate It's the results that count Call CARL CAPEL, Broker EDgewood 7-7241 HAROLD SMITH, Salesman EDgewood 7-6244

FINANCIAL

36 COLLECTION SERVICE

WE COLLECT Refer your credit problems to us. All types of delinquent accounts. MUTUAL DISCOUNT. DIAL ED 7-3469.

37 INSURANCE

Clyde Williams INSURANCE Hospitalization Fire, auto, life, polio insurance. Res. ED 7-6609. Off. Ph. ED 2-5155.

39 DRY CLEANING

PROMPT PICKUP AND DELIVERY WARK'S DRY CLEANING South Broadway. Dial ED 2-4777

BUSINESS NOTICES

40 HOUSEHOLD SERVICE

Fuller Brush Service Salem, Lisbon and Damascus Phone ED 2-4845

Nedelka Cleaning Serv. Rugs and furniture cleaned by Karpet Kare method. Wall cleaning. Dial ED 7-6871.

Home Cleaning Service Dial ED 7-3110 or ED 7-6460.

PAPERHANGING MARTHA VOLLNOGLE COLUMBIANA IV 2-4522

PAPER STEAMING HAROLD PRYOR. DIAL ED 7-9095

Venetian Blind Laundry 24 hour service, taping, recording. Custom made blinds sold. Free delivery. Estimates. Phone ED 7-3271.

CHAIR CANING RUSH & CANE SEATS REPLACED Mrs. Bertha Esenwein, N. Waterford. Glendale 7-2946.

41 BUSINESS SERVICE

WANTED — Carpenter work. Repairs all kinds. New homes. Kitchen modernizing a speciality. Free estimates. Courteous service. Ira Blosser, contractor. Leetonia HA 7-6325 or Columbiana IV 2-4892.

FLOOR SANDING AND FINISHING. J. E. HENDERSON AND SON. DIAL ED 7-6086 OR ED 2-5729.

PLASTERING: Free estimate. Forrest Nuzum, North Lima, Phone KI 9-3356.

SALEM SEPTIC TANK CEMENT TANKS CLEANING SERVICE COMPLETE INSTALLATION EXCAVATING AND BULLDOZING ELDRED WEBER 240 West Ninth St. Dial ED 2-4363

CEMENT FINISHING WORK Basement waterproofing Dial ED 7-7384

SALEM AIR TAXI SERVICE. Safe comfortable, fully insured. New airplanes. Special rate for parties of three on long trips. Phone ED 7-7634.

CARPENTER, cabinet & wall work, texture painting, etc 40 yrs. experience. Cut rate. Ph. ED 7-6300.

Sewers Cleaned Electro Roto Rooter RALPH COLE Free estimates. Written Guarantee. 476 Sharp Street. Dial ED 7.7880.

GURLEA Sand & Gravel Best grade sand and gravel at all times. Egypt Road. Dial ED 7-7559.

Water Well Drilling KENDALL INGRAM — ED 7-7728

PAINTING, Int. & Ext. TV Antennas, New & Repair W. A. Seidner. Ph. ED 7-7820

Salem Welding Service Portable and custom welding. 475 Prospect. Dial ED 2-4298.

BUSINESS NOTICES

42 LANDSCAPING, GARDENING

KURTZ TREE SERVICE. Tree trimming, all kinds, insured. Phone Sebring 82876.

WASHED sand and gravel and gravel for septic tanks. Also run of the bank sand and gravel. Meander Sand & Gravel Washingtonville, Ohio Phone Leetonia HA 7-6021

ZIEGLER TREE SERVICE For capable, complete, insured tree work, by careful courteous workmen, using chain saws, brush chipper, loader, feeder, trucks and sprayer. ED 7-9091. Lisbon Road. Salem, Ohio

BACK HOE work, Septic tank installation, footers, spouting, drains, ditching. Phone Wurster, Leetonia HA 7-6259.

48 PLUMBING, HEATING

HEATING GAS—OIL—COAL ROOFING AND SPOUTING W. E. MOUNTS CO. 359 North Lundy. Dial ED 2-5686

WE SPECIALIZE IN AUTOMATIC HEAT GAS—OIL—COAL STEWART HEATING ALL WORK GUARANTEED. 637 Woodland Dial ED 7-6274

HEATING, ROOFING, SPOUTING AND SHEET METAL WORK Dickerhoof & Zimmerman 6 mi. north of Salem on Rt. 45, RD 4, Canfield LE 3-5937. Salem 7-6038.

FURNACES Roofing, Spouting, Built up Roofs HICKEY & SON FURNACES 180 Vine Street. Dial ED 7-6506

52 RUBBISH ASHES HAULED

GENERAL hauling, ashes, rubbish, tin cans. Raymond Hart. Dial ED 7-3104.

55 BUILDING SUPPLIES

FORMICA SINK TOPS. Plastic tile work for bathrooms and kitchens. Cabinet work. Columbiana IV 2-2153.

DON'T BUILD, PAINT OR RE-SIDE BEFORE YOU CALL R. W. HACK & SON We'll show you the All New Keystone Aluminum Siding

MERCHANDISE

61 HOUSEHOLD GOODS

STROUSS APPLIANCE STORE OFFERS YOU FACTORY TRAINED SERVICE Several Extra KITCHEN CHAIRS $3 to $5 each BROWN FURNITURE & APPLIANCE CO. SOUTH BROADWAY

BEAUTIFUL, CHINESE EBONY Spinet Piano, 37" high. Damascus JE 7-4421.

PHILCO Electric Range; Cherry chest drawers; davenport, lamps, stands, miscellaneous. ED 2-4920.

FOR SALE G.E. Electric Range, $25. ED 7-8878.

LIVING ROOM SUITES—Final Clearance—½ off reg. price. Home Shopper's Mart, Rt. 46, North of Canfield Fairgrounds.

OPEN under new management. Barber's New and Used Furniture. We buy good used furniture. 243 West Second Street. Dial ED 2-5952.

SERVEL GAS OR ELECTRIC REFRIGERATORS, BELOW COST. ALL 1957 MODELS WITH FULL GUARANTEE. TRADE YOUR OLD FOR NEW IN MINERVA. TAKE UP TO 3 YEARS TO PAY, WITH ONLY 10% DOWN. ZEPERNICK FURNITURE. OPEN SAT TILL 8 P.M.

$40.00 FOR YOUR old range regardless of condition on a new gas range. Bayless Sales, Damascus JErome 7-4651.

WEST END TRADE IN BARGAINS

5 PS. CHROME DINETTE	$19.50
SOFA BED	$18.75
2 PC. LIVING ROOM SUITE	$22.50
SWING KING CHAIR	$11.95
3 PC. BEDROOM	$39.50

$1.00 DOWN DELIVERS WEST END FURNITURE West State Street Near Howard

WORLD-FAMOUS RUSCO Self-Storing Storm Doors & Windows Awnings - Canopies Patios. H. L. WISE PHONE: IV 2-2445

Used Bargains

1 Hotpoint Electric Refrigerator $35

1 Electrolux Gas Refrigerator $35

2 Magic Chef Gas Ranges $65 Each

1 Universal Gas Range $60

1 Kelvinator Electric Range $30

FIRESTONE Electric Co. 409 East Second Street Phone EDgewood 2-4613

Good Used Refrigerator $80 WESTERN AUTO 199 SOUTH BROADWAY

Sprankle Upholstery Living room furniture, custom built. Restyled and recovered in wide choice of fabrics. Also drapes by the yard or by the drape. CALL COLUMBIANA IV 2-3604

FUNNY BUSINESS . . . . . By Hershberger

"Don't rub it in just because they don't serve anything to drink when we call!"

MERCHANDISE

61 HOUSEHOLD GOODS

FOR SALE — Electrolux Refrigerator, excellent condition. $45. 850 E. Pershing or ED 2-4424.

SALEM APPLIANCE & FURNITURE 545 E. State St. Dial ED 7-3461 SEE OUR SELECTION OF Used Refrigerators — Ranges T. V.s — Washers.

FOR SALE Prosperity Gas Range. Ph. Columbiana IV 2-2281.

62 WEARING APPAREL

BOSTONIAN SHOES No overhead to pay. Buy for less! GUILER SHOE STORE

62-A RADIO, TELEVISION

1-HOUR TV SERVICE Work Guaranteed PETE'S TV. ED 7-7525

Clearance Sale Of All Used T. V.s $20.00 and up E. W. ALEXANDER Electronics and Refrigeration 357 N. Howard Dial ED 2-5866

LYDIC RADIO & TV RFD 1 E. Rochester Hanoverton CApital 3-1687.

JAY'S RADIO & T. V. Sales and Service Authorized Traveler Agency. Lisbon-Columbiana Rd. HAzel 7-2001

CORNIE'S TV and Appliance Sales and Service. 1585 South Lincoln. Dial ED 7-6588.

HUMPHREY'S RADIO AND TELEVISION. PHILCO PRODUCTS. Phone Winona AC 2-2106.

GOOD DEPENDABLE SERVICE KRAUSS Radio & T. V. 906 Morris Street. Dial ED 2-5229

17" USED TELEVISION TABLE MODEL A Very Nice Mahogany Cabinet — For Only $59.95 FIRESTONE STORE East State St. ED 2-5660

Get the Garry Moore SPECIAL For the Month of Jan. CLEAN PICTURE TUBE CLEAN TUNER CHECK TUBES ALL FOR ONLY $5.00 Ralph's Radio & T. V. 186 S. Howard. ED 7-6149

CRAIG RADIO & T. V. SALES AND SERVICE YOUR SYLVANIA DEALER 1055 N. Ellsworth. Dial ED 7-3206.

Hotpoint Hi-Vi T. V. CBS TV, VM HI FI Phonographs. Repairs on all makes. 9 a.m. to 9 p.m daily. Ronald's Radio & T. V. Half Mile Out Damascus Road. Dial ED 2-5527

63 MUSICAL INSTRUMENTS

GUITARS, accordions, clarinets, etc. For sale or rent. Lessons, repairs. Smith's, 243 N. Lincoln. ED 7-6280.

PIANOS TUNED, $8.00. Repairs extra. Phone IVanhoe 2-4517 or write S. H. Burton, 546 West Park Ave. Columbiana, Ohio.

SPINET PIANOS AND ORGANS. New 88 note pianos $495.00 delivered. Lowrey, Conn and Hammond organs. Free trial and lesson in your home. Easy terms. To save on a quality instrument see me now. Jerry Renkenberger, 893 North Howard, Salem, Ohio. Dial ED 7-7634.

64 COAL FOR SALE

COAL hauling, one to two ton lots. Good quality coal. Lump $9.00, egg $8.25, stoker $7.75, run of mine $7.50. Phone ED 7-9639 (formerly ED 7-5091).

Coal—Slag—Limestone BERGHOLZ AND LOCAL COAL ELDRED WEBER. DIAL ED 2-4363

COAL. Ohio Superior low ash lump $9, Egg $8.25, stoker $7.65. R. M. $7.25. 3-10 ton loads. Nel's lump $12. Galbreath, Sebring 8-6628.

COAL HAULING, SMALL LOTS. Cellars Filled. Reasonable. Dial ED 7-3320.

LANDSBERGERS COAL. Clement C. Herron, Leetonia, Ohio. Phone HA 7-2144.

GOOD quality OSC low ash coal. Lump $9.00. Egg $8.50. Two ton or more. A. Popa. Dial ED 7-3067.

BERGHOLZ and local coal. Lump, egg, stoker. One to three tons. H. Diehl. Dial ED 7-6641.

FIREPLACE WOOD Small coal orders. Dial ED 7-7905

COAL, Bergholtz and local, slag, limestone, top soil, fill dirt. Call refund. Russell Smith, 726 Columbiana, Leetonia. Phone HA 7-6188.

COAL. One to three ton. Lump $9.25, egg $8.75, stoker $8.25. Also haul cans, ashes, rubbish. Monthly rates. Reasonable. F. A. Rist. Dial ED 7-6526.

NEED COAL?—SMALL LOTS, LUMP, EGG, RUN OF MINE. R. SMITH, DIAL ED 7-9468.

65 PUBLIC SALE

Georgetown Auction Sale Eevery Sat. 7:30 P.M. Consignments wanted. N. Georgetown LA 5-5250. Homer Ewing, Manager and Auctioneer

MERCHANDISE

67 FARM MACHINERY

USED MACHINERY

ALLIS-CHALMERS WD'S
ALLIS-CHALMERS WC'S
ALLIS-CHALMERS B'S
ALLIS-CHALMERS C'S
FARMALL CUB
FARMALL H
FARMALL SUPER C
FARMALL F-12
FARMALL "H" WITH WIDE FRONT END
JOHN DEERE A
JOHN DEERE B
JOHN DEERE H
2—FORDS
FORD WITH MANURE LOADER
OLIVER 70

10 Used Manure Spreaders All Prices

Plus—Cultivators, Discs and Mowers

EASY TERMS ARRANGED!

"WE BUY, SELL AND TRADE

ECKERT IMPLEMENT Homeworth, O. Ph. Ludlo 6-2131

68 FLOWERS, PLANTS, SEEDS

FLOWERS for weddings, funerals, hospital or home. WINDRAM FLORIST, North Ellsworth Road. Dial ED 7-7773.

For Your Requirements IN PLANTS CUT FLOWERS, CORSAGES OR FLORAL DESIGNS McARTOR FLORAL CO. DIAL ED 7-3846 South Lincoln Avenue

FLOWERS or weddings, funerals, hospital or home. WINDRAM FLORIST, North Ellsworth Road. Dial ED 7-7773.

69 FARM PRODUCE

APPLES FIRST AND SECOND GRADE WILMS NURSERY Depot Road. Dial ED 7-3569

HAY FOR SALE. Timothy and alfalfa mixed. Also straw. Phone Canfield Lennox 34425.

HOLMES COUNTY SWISS CHEESE. VALLEY VIEW FARM. Three miles north of Salem on Route 62 at 165.

FOR SALE Fresh butter, cottage cheese and buttermilk, potatoes, apples, apple butter, and fresh eggs. Homemade bread and pies on order. MRS. ED REA RD 3, Salem ED 2-5730

FRESH DRESSED MEATS ALWAYS ZEIGLER'S FARM MARKET LISBON ROAD. SALEM, OHIO

70 MISCELLANEOUS

HO Trains SPECIALIST V & F PETS & HOBBIES (Fritz Birkhimer) Country Club Drive Open Afternoons and Evenings

Clinton Chain Saws $159.50 up. ALL KINDS OF SAW AND CHAIN REPAIRS GRONER SALES & SERV. Damascus Rd., Salem

TENTS, TARPS, BOATS, MOTORS RICHARDSON'S BARGAIN CENTER COLUMBIANA, OHIO

ALFALFA FOR SALE First Cutting. $30 a Ton. ED 2-5789

FOR SALE — Good timothy hay. Also manure spreader. Phone N. Benton 2600.

COPIES made from your photographs, discharge or legal papers. Wolford's Studio. 210 E. State.

"STAR KILLS YOUR RATS FREE" Ask for Safety Stations, Salona Supply, Glogans, Floding & Reynard.

TARPS STONE'S STORES 121 E. State St. Open Every Evening Till 7 Fridays Till 9.

SALEM CLOTHING EXCHANGE FURNITURE AND HARDWARE 1019 Liberty Street. Dial ED 7-7106 10 a.m. to 8 p.m. Closed Wed noon. Winter clothing of all kinds, 9x12 linoleums, $4.95, Army bunk bed $21.50, Dress form $8.50, studio couch $18, Taylor rocker $5, gas & electric heaters $2 up, End tables, drum table, coffee tables, single & double beds, new and used mattresses, fire screen $2.85, table radios, portable mangle, old clocks, Coo coo clock $5, new torch $6.95, rifles & shotguns. Call us first if you have anything to sell.

ONE PORTABLE oil stove, one Handy Hot portable electric washer. Evinrude outboard motors. Penn Yan boats. W. S. Seederly. 879 E. 5th. ED 2-5274.

HOBBYCRAFTS Noon to 9 p.m. Weekdays. 10 a.m. to 8 p.m. Saturdays. 229 East State Street. (Next to Isaly's).

SYLVANIA 21" TV AND STAND UHF, VHF, perfect condition. $150. ED 2-4909.

SEARS IN SALEM 385 S. Broadway. ED 7-3455

ROYAL TYPEWRITERS Sales, Service, Rent, Exchange Fithian Typewriter Sales 321 South Broadway. Dial ED 7-3611

5 PIECE dinette set, blond chest of drawers, Rollaway bed, 21" power mower. Phone ED 2-4375.

Want Ads get results every day. Read 'em for profit Use 'em for results

MERCHANDISE

70 MISCELLANEOUS

DEMING ½ H.P. rebuilt deep well jet system, $70. 2 new shallow well systems, used on floor display, $60, each. Phone ED 2-4024.

NEW AND USED Cooper Mowers. We sharpen all makes. Carl Lippiatt, 1742 N. Ellsworth. ED 2-4118.

PAINT — (All Kinds) SALEM TOOL CO. 767 SOUTH ELLSWORTH. ED 7-3416.

Riviera Lifetime Plastic Tile 29 Sq. Ft. 9x9x⅛ Rubber Tile 19c Each Heavy Weight Linoleum 69c Sq. Yd. C. J. (IKE) LIPPIATT Linoleum-Paint Super Mart. Damascus Road Open daily 9-5 except Wed. 9-12

FOR SALE — Whirlpool gas clothes drier. Used one year, like new. ED 2-4394.

NEW NEVER FIRED Bolt actioned Rifle, .270 Caliber FN Mauser Commercial (not military) action Moly-Chromed lined 22" barrell, J. C. Higgins Model 50 New 2½ X scope, 1 box (20) Remington Kleanbore cartridges with 130 grain bronze point bullets. ALL FOR $80. COLT, NEW SERVICE REVOLVER, caliber .45 colt nichol plated, custom grips, (Shrunk) factory hand honed, tight action. Fired about 150 rounds with box (50) cartridges and custom made presentation case. ALL FOR $75. Reason for selling above small children in family. Inquire 849 S. Lincoln.

SALONA SUPPLY CO. SALT Water softener. Pellet Kleer Rock. Flake Fine. Also SIDEWALK SALT Dial ED 7-3475

C. & M. SHOP Main Street, Washingtonville, Ohio. Phone HA 7-6034 or HA 7-6052. Knee-hole desk, studio couches, table top stove, dinettes, beds, new linoleum rugs, $4.88 up. Lamps, childs desk, chairs, refrigerators. Consignments accepted. Will trade. Drive out and save.

71 WANTED TO BUY

WANTED TO BUY GOOD USED BUZZ SAW PH. AC 2-2914.

WANTED — Boy's good used 24" bicycle. Must be reasonable. Damascus JErome 7-4271.

HIGHEST prices for scrap iron and steel. Cars in any condition Salem Auto Wrecking. Dial ED 2-5911.

SCRAP IRON, METAL, RAGS, AND JUNK CARS. Top dealer prices paid. Prompt pickup service. U.S. IRON and METAL CO. Corner of West Second and Howard. Dial ED 7-3390.

LIVESTOCK

75 HORSES, COWS, PIGS

FOR SALE — 2 Holstein springer cows. Ted Mounts, Goshen Road, ED 7-3850.

FOR SALE Hackney Pony Phone ED 2-4040

76 POULTRY, EGGS, SUPPLIES

175 DEKALB PULLETS all laying large eggs, $225 for lot. Ph. AC 2-2914

SPRINGERS — LIVE OR DRESSED. DELIVERY EVERY FRIDAY. G. F. KORNBAU. DIAL ED 7-8632.

77 DOGS, PETS, SUPPLIES

FOR SALE — Registered Beagle pups, 5 months old. Price $25. ED 2-4967.

TOY TERRIER PUPS Also Stud Service 989 E. Third. ED 7-3387.

FOR SALE — Pure bred blonde Cocker Spaniel puppies, 3 months Old. Ph. HA 4-3875.

PARAKEETS AND SUPPLIES V & F PETS & HOBBIES COUNTRY CLUB DRIVE

AUTOMOTIVE

78 TRUCKS, TRACTORS

FOR SALE — 1955 ½ TON Ford Pick Up Truck Very good condition, 1 owner, $1175 Canfield LE 3-5770 after 5 p.m.

FOR SALE Small dump truck and coal business ED 7-3320.

78-A BOATS, EQUIPMENT

More fishermen use JOHNSON SEAHORSE Motors than any other. They're dependable. They're quiet. Come and see them. Time payment. We trade. Boats, motors and fishing tackle. Authorized Johnson Dealer ¼ mi. E of Columbiana. IV 2-2546. WILLIS E. MILLER

Gibbs Molded Plywood BOATS The Best and Most the Boat Industry has to Offer 14-18 Ft. $335 and up. Mercury Outboard Motors Berlin Boathouse, Inc. N. Benton, Ohio

BOAT SHOW SPECIAL Have 5 boats, all displayed in boat show. Most any style you want. 5 used inboards, 4 used outboards, 1 cabin cruiser. Used motors — 30 and 40 h.p. Paul Reed Canfield LE 3-5946. Dick Jones ED 7-7785.

NEW Thompson Lap-Chines 1957 models. Scott-Atwater outboard motors and Sterling boat trailers Charlie's Boats and Motors. Route 14, half mile northwest of Salem. Phone ED 7-3756.

79 MOTORCYCLES, BICYCLES

SALEM CYCLE SALES 153 South Ellsworth. Dial ED 2-5300

JOURNEY Cycle Sales and Service. Salem's Schwinn dealer 291 North Lincoln.

80 TRAILERS FOR SALE

USED TRAILERS A-1 Shape, $200 Down Delivers 33 Ft. Stewart, Sleeps 4 42 Ft. Pontiac 1956, Sleeps 7 41 Ft. Eldorado 1956, Sleeps 7 27 Ft. Castle Coach, Only $995 SNYDER TRUE VALUE 1225 North Main, North Canton

MOBILE HOMES Yellowstone, Champion, Westwood 19 Ft. to 46 Ft., 10 In. Wide. Used Oil Heaters, Studio Couches BAYLESS SALES Damascus JErome 7-4651

13' Wides! Got Em! 13 feet wide by 48 feet long Ventoura. 10 feet wide by 35 feet long New Moon. 10 feet wide by 45 feet long New Moon. $500.00 down and $65.00 a month buys a new, modern one or two bed room Mobile Home. Bateman Trailer Store 1500 East State Street, Alliance Ohio. Phone 2169.

1949 MOBILE home, 36 ft., will sleep 5, with bath and TV. Priced for quick sale. ED 7-7445.

81 AUTO SERVICE REPAIR

FOR THE BETTER TIRE and the best deal, see us now. All nylon Firestone 500. WEST STATE TEXACO

AUTOMOTIVE

81 AUTO SERVICE REPAIR

PHONE LEETONIA HA 7-9904 OR LEETONIA HA 7-6524 Leetonia Sohio Service For 24 Hour Wrecking Service. Also Official AAA Road Service.

COMPLETE Repair Department and Body Shop ALWAYS AT YOUR SERVICE ZIMMERMAN AUTO SALES 170 North Lundy. Dial ED 7-3612.

Sinclair Gas and Oil WASHING — POLISHING HOPPES TIRE SERVICE 116 West State Street. Dial ED 7-8793.

LATE MODEL AUTO PARTS JOHN'S AUTO WRECKING One mile east of Salem on South Egypt Road. Dial ED 7-3556.

Lubrication and Car Washings Free Pickup and Delivery. Bixby's Sohio Service Corner of 3rd and N. Lincoln ED 7-8591

KEKEL'S BODY SHOP QUALITY WORK Two miles out Newgarden Road. Dial Winona (ACademy) 2-2709.

BEAR ALIGNMENT Front end and wheel balancing. SMITH GARAGE, Inc., E. Third St

SUBURBANITE TIRES Reliable Welding Shop Benton Road. ED 7-6344

SPECIALIZING BRAKES CARBURETORS IGNITION KORNBAU GARAGE East State Street. Dial ED 7-3250

RADIATOR SERVICE Factory Type Test Equipment. NEW CORES IN STOCK. HUBER AUTOMOTIVE PARTS 451 E. Pershing St. ED 7-8767

BATTERIES, GENERATORS and VOLTAGE REGULATORS BEALL BATTERY & ELECTRIC DIAL ED 2-4526 788 East Pershing Street

PACKARD SERVICE Is Our Specialty GRAY MOTOR SALES Phone ED 7-6213

Expert Body and Fender REPAIR Stop in for free estimates. HORN'S AUTO SERV. 301 West State Street. Dial ED 7-8911

BROADWAY MOTORS BODY AND FENDER REPAIR GENERAL REPAIRS 764 South Broadway. Dial ED 2-5167

GUARANTEED BATTERIES $6.95 UP BOONE TIRE SERVICE 313 South Broadway. Dial ED 2-5576.

81-A TRUCK & CAR RENTAL

RENT A CAR OR TRUCK WATTERSONS DRIVE-O-MAT. DIAL ED 2-4636.

82 USED CARS

FOR SALE — 1946 Pontiac 4 door. Good condition, 5 good tires, $75. ED 7-6283.

AUTOMOTIVE

82 USED CARS

FOR YOUR NEXT CAR OR TRUCK SEE LOUDON FORD Hanoverton, Ohio. Phone CA 3-1311.

FOR SALE — 1956 Ford Fairlane, 2 door hardtop, Fordomatic, red and white, A-1 condition, 13,000 miles 1 owner, loaded with extras, $2,395 Call Berlin Center 2317.

BE SURE TO SEE HINE'S New and Used Car Selection

You Won't Want To Overlook These! They're Just Like New!

1956 Cadillac Deville 4-Door Sedan Hard-Top

1956 Studebaker Champion Two-Door Sedan

1956 Studebaker ½-Ton Pick-Up

ALTHOUSE SALES CORP. Lundy at Pershing

REICHENBACH MTR. See Pete Wiggers for new and used cars trucks. North Georgetown.

AL ALTOMARE MOTOR SALES 311 Walnut Street, Leetonia, Ohio Phone Leetonia HA 7-8424.

BUCKEYE MOTORS SELECT USED CARS 339 South Broadway. Dial ED 2-5500

Stratton Chevrolet Routes 14 and 534 Phone Damascus JErome 7-3151.

FOR SALE — 1948 Plymouth two door, excellent condition. Dial ED 7-9400.

McBRIDE Motor Sales 310 Columbia. Leetonia HA 7-6920

1956 FORD Six Passenger Country Sedan Ph. ED 7-8039 or ED 7-3143

1951 DODGE 4 DOOR QUAKER MOTOR SALES 1516 S. LINCOLN. ED 7-6903

McBRIDE Motor Sales 310 Columbia. Leetonia HA 7-6920

A. C. Bartholomew Co. LINCOLN — MERCURY Salem, Ohio. Dial ED 2-4609

PARKER CHEVROLET 292 West State. Phone ED 2-4684

LOW OVERHEAD Means Low Prices. See Arb Motors Selection. 2204 E. State. ED 7-4158.

WARD ECKSTEIN MOTOR SALES DeSoto—Plymout Dealer 301 West State Street. Salem. Ohio.

WOOLEY CHEVROLET 150 Lisbon Street, Leetonia. Ohio.

A 1957 BUICK TRADE-IN 1956 Buick Super 4-Dr. Hard-Top. Two-tone green powered by Buick vertical valve, V-8 engine. Silken smooth dynaflow. Power steering and brakes. Easy eye glass. Very low mileage.

COY BUICK CO., INC. 150 N. Ellsworth ED 2-4204

"Cream Puffs"

Here Are 5 Unusual Ones

EXCEEDINGLY NICE!

'55 Mercury Monterey Hard-Top

In blue and grey with custom interior, low mileage, one owner. Automatci transmission. Carries a new car warranty.

'55 Olds '88' Rocket 4-Door

Two-tone blue. Another one-owner car, very nice! Hydramatic. Also a new car warranty.

'53 Pontiac Chieftain Dlx. 2-Dr.

Hydramatic, clean, exceptionally good condition. Well equiped and the finish is like new!

'53 Chevrolet Bel-Air 4-Door

Beautiful deep blue. Syncromesh transmission. There is not a '53 Chevrolet in Salem in better condition.

'53 Chevrolet 210 2-Door

With powerglide. A two-tone light blue and grey. Must be seen and driven to be appreciated.

BROOMALL Pontiac

390 East Pershing Phone ED 2-4676

Open Mon., Wed., Friday Until 9 P. M.

HEART OF JULIET JONES — By STAN DRAKE

BLONDE — By CHICK YOUNG

DICK TRACY — By CHESTER GOULD

CAPTAIN EASY — By LESLIE TURNER

TERRY & PIRATES — By GEORGE WUNDER

BOOTS AND HER BUDDIES — By EDGAR MARTIN

SWEETIE PIE — SELTZER

"Look what we're having for dinner, Pop!"

CARNIVAL — By Turner

"Trouble with Gladys is that she has no card sense—she's the same way with the credit variety!"

FRECKLES AND HIS FRIENDS — By MERRILL BLOSSER

MORTY MEEKLE — DICK CAVALLI

OUT OUR WAY — By J. R. Williams

New England State

ACROSS

1 The —— lilac is New Hampshire's state flower
7 This is one of the six New England ——
13 Small space
14 Spud
15 Unhorse
16 Be present
17 Type of boat
18 Auricle
20 —— Vegas, Nevada
21 Takes into custody
25 Succinct
28 Ushers
32 Feminine appellation
33 Conical tent
34 Colorado resort
35 Handle
36 New Hampshire's climate runs the gamut of the ——
39 Ontario county
40 Naps
42 Possessed
45 Dairying is —— of its main industries
46 Health resort
49 Puffs up
52 Falsified
55 Repeat from memory
56 Brought up
57 Many —— of beauty may be seen here
58 Changes

DOWN

1 Masculine appellation
2 Footed vases
3 Pause
4 American writer
5 Lady Literate in Arts (ab.)
6 Diner
7 Scanty
8 Small child
9 Pewter coin of Thailand
10 Oriental weight
11 Volcano in Sicily
12 Turfs
19 Roman bronze
21 Tax
22 Motive
23 Gossip
24 Cubic meters
25 Golf mounds
26 Otherwise
27 Cosmic order
29 Fencing weapon
30 Peruse
31 Hardens
37 Hangman's knots
38 Male child
41 African equine
42 Possessive pronoun
43 Fish sauce
44 Cyprinoid fish
46 Forefather
47 Equal
48 Augments
50 Metal
51 Summer (Fr.)
53 Lamprey
54 Column

Answer to Previous Puzzle

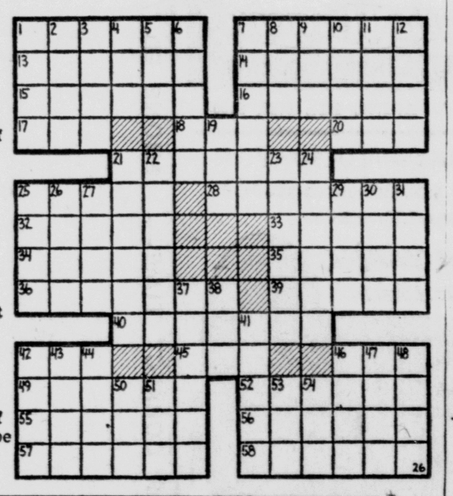

PRISCILLA'S POP — By AL VERMEER

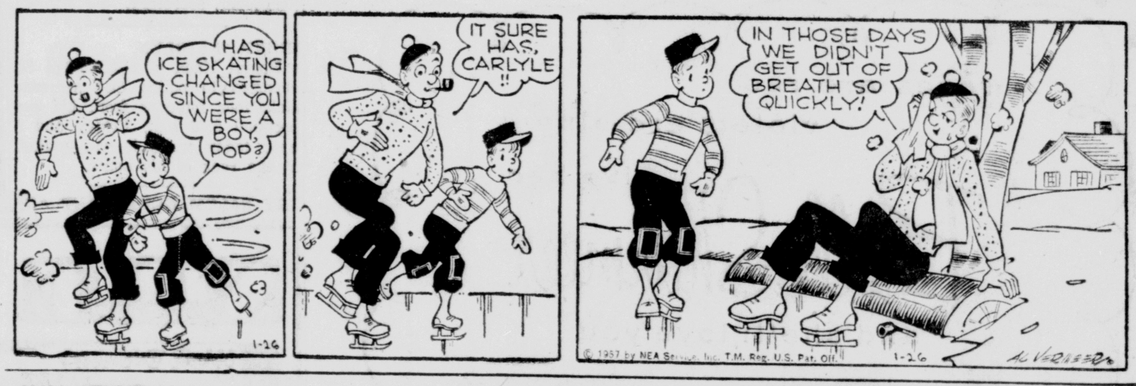

BUGS BUNNY

OUR BOARDING HOUSE — With Major Hoople

Questions and Answers

Q — What was the name of the sister ship of the historic Mayflower?

A — The Speedwell.

Q — Is there a tree called pepperidge?

A — Yes. The tree is also known as sour gum, tupelo and black gum. It is a large tree whose leaves turn a beautiful scarlet in the early fall. The fruit is very sour, but birds and animals like it.

LITTLE LIZ

Maybe the reason cleanliness is next to godliness is that Saturday is next to Sunday.

MARTHA WAYNE — By WILSON SCRUGGS

Leetonia Kiwanis Club Sets Discussion Program Monday

LEETONIA — A panel discussion on the work of the different committees that make up the Kiwanis Club will be held at its regular meeting Monday evening in the Leetonia Presbyterian Church.

Those participating will be Loren Early of Lisbon, William Gloss of Columbiana, Beman Ludwig of Salem, and Carl Vignon of Washingtonville.

W. W. Bailey, president of the local Leetonia-Washingtonville Kiwanis Club, will be in charge.

-:-

LEETONIA BAND MOTHERS Club will sponsor a Round and Square dance at Midway Grange this evening. The public is invited.

Sgt. William Beiling was discharged from the Marines at Camp Pendleton, Calif., Dec. 28. He served three years in the service of which six months was spent in Korea. He is now a student at Kent State University. Bill is the son of Mr. and Mrs. William Beiling Sr.

Mr. and Mrs. Merle Davis entertained members of the First Methodist Church Choir with a dinner at their home Thursday evening Following the dinner the M.Y.F held its regular meeting. Rev. Robert Feguson, pastor of the church, was a guest.

-:-

MEMBERS OF THE Presbyterian Church held their annual congregational meeting Thursday evening with 47 present. Following a coverdish dinner, reports of the various organizations in the church were read to the congregation.

Election of officers was held. Those named to serve for the coming year are: Elders, Mrs. R. C Harrold and Richard Roose; president, Dr. Paul Conrad; treasurer, Miss Carrie Truesdale; assistant, Mrs. James Rance; trustees, Harry Steele, Wayne Raub, Roy Garris, Paul Fiscus Sr. and Elmer Kliner.

Officers for the Sunday School include: Wayne Raub ,superintendent; Mrs. Lloyd Johns, assistant; Miss Sandra Kliner, secretary; Miss Judy Rance, assistant; Miss Ruth Prior, secretary of the congregation, and Mrs. Elmer Kliner, assistant.

Mrs. Eldon Holt Jr., of Walnut St. will entertain the Willing Workers Class of St. Paul's Lutheran Church Monday evening. Mrs. John Beilhart Sr., Mrs. Walter Long and Mrs. Elmer Sweeley, officers of the class, will be associate hostesses.

Traffic

Continued From Page One

Rt. 7, south of North Lima, at 4 a.m. today, causing it to leave the left side of the road and crash into a utility pole. The impact sheared the pole in two.

Meadows suffered fractures of the right ankle and right shoulder and contusions of the face and head and was admitted to Youngstown South Side Hospital.

A car operated by Betty Ann Reed, 28, of Alliance struck an icy spot in the road, went out of control and slid into a ditch Friday at 4:45 p.m. on the Damascus Rd., two miles west of Salem.

Three Drivers Pay Fines, Forfeits Here

Three drivers cited by city police today were fined or forfeited a total of $230 and costs in Mayor Dean B. Cranmer's court.

Fined was James W. Sorrell, 20, of East Palestine, arrested at 3 a.m. at the intersection of S. Lundy Ave. and E. Pershing St. for drunk driving and fictitious license plates, $200 and three days in jail.

Robert T. Panzone, 19, of Grindstone, Pa., and George M. Adams, 18, of Perryopolis, Pa., both arrested at 2 a.m. on S. Lincoln Ave. for speeding, each forfeited a $15 bond when they failed to appear at hearings today.

Rogers In County Jail, Awaits Prosecution

Jack Earl Rogers, 33, formerly of Salem, is in county jail awaiting prosecution on a 15-year-old second degree murder charge.

Rogers was brought back to the county by sheriff's deputies Friday from Lima State Hospital where he had been confined following the slaying here June 7, 1942.

An 18-year-old coal miner at the time, Rogers allegedly beat to death John Krulick, 71, of Salem Heights in a street fight.

Washingtonville Fire Chief Makes Appeal

WASHINGTONVILLE — Fire Chief George Boston appealed to district residents to keep out of the way when the fire trucks respond to alarms. Spectators at recent fires have impeded the work of firemen and also blocked traffic.

425 ARE INOCULATED

LISBON — Polio inoculations were given to 425 students at Calcutta School Friday by the County Health Department, Dr. C. S. Palmer, county health commissioner reports.

TRY SALEM NEWS WANT ADS

Members Resign From Lisbon Cemetery Board

LISBON — Ralph Rogers, clerk of the board of public affairs, will temporarily handle supervisory duties formerly under the jurisdiction of the Lisbon Cemetery Board which resigned Thursday, Mayor Wilbur Warren reports.

Deane Beck, Paul Kuhns and Russell Shaw, in submitting their resignations, said their duties as members of the board of public affairs in supervising the operation of the waterworks and sewage treatment plant left them no time for the cemetery board business.

Sisters

Continued From Page One

Madison St., and then Bedwell drove to a forest preserve. The girls and the other men "loved it up" in the back seat, and after "sounds of scuffling" Bedwell noticed that the girls were umconscious. He and the others disrobed them, and tossed their bodies out of the car beside a road.

In another development, Englewood disclosed that Colin McLay, 39 , night clerk in the Clermont Hotel, 746 Englewood Ave., on the South Side, reported that he had rented a room to Barbara Grimes and another girl at 3:10 a.m., Dec. 30.

Identified Body

Police Lt. James P. Keeley said that McLay identified the body of Barbara Grimes in a funeral home today as that of the girl who registered for the room, signing "Kitty and Helen Miller."

McLay, who said he had just returned from a vacation and learned about the Grimes killings, told police he had told the girls they were too young to stay in the hotel by themselves. But, after they had told him they were unable to get into their house and complained they had nowhere else to sleep on a cold night, he permitted them to register.

McLay said the girls left the hotel the afternoon of Dec. 31.

Also held for questioning in the case is a friend of Bedwell, Richard W. Wittemire, 28.

Bedwell has been identified by several persons as having been with the girls and another man on West Madison Street shortly after the sisters were reported missing from their South Side home Dec. 28.

The girls' nude, frozen bodies were found Tuesday in a ditch near suburban Willow Springs. The cause and date of their deaths has not been determined.

Police said a 19-year-old girl of Indian descent, Irene Dean, Friday night told them she and a cousin, Carol King, 18, were picked up by Bedwell and a companion Dec. 29 or 30. She said they were in a Madison Street restaurant and theater, as Bedwell had claimed earlier in denying he had been with the Grimes girls.

Bedwell, police said, admitted he and a man whose name he did not know accompanied two girls on a round of bars on West Madison the night of Dec. 28 and morning of Dec. 29. The girl he was with, he said, was named Carol.

Doesn't Fit Description

Police said Whittemire, who is separated from his wife and is the father of two children, does not fit the description of Bedwell's companion the night he escorted the girls. They said he came to Chicago last November from Mansfield, Ohio, where his mother lives, and met Bedwell in December.

WEST POINT WINS

In a basketball game played in Beaver Local school Friday afternoon the West Point 7th graders beat the Elkton 7th graders 24-15.

Hospital Reports

CITY HOSPITAL ADMISSIONS

Markos Panteli of Elm Grove, W. Va.
Paul Zimmerman of Leetonia.
Jack Monier of East Liverpool.
William Theil of 849 S. Lundy Ave.
Charles Minamyer of Negley.
Robin VanFossan of East Liverpool.
Frank Herriott of East Palestine.
Steven Brown of Winona.
Nebo Smith of Lisbon.
Leo Matevich of New Waterford.
Joseph Kocjan of Leetonia.
Thomas Drotleff of 975 Arch St.
Phyllis DeCrow of 1249 New Garden St.
Jerry Esterling of RD 2, Salem.

DISCHARGES

Diana Dominic of 753 E. 14th St.
Mrs. Howard Williams of New Waterford.
Mrs. Doyle Burch of RD 2, Salem.
Mrs. James Overly of Deerfield.
Mrs. Raymond Blair of Lisbon.
Barbara Stark of Lisbon.
Pamela Roberts of 960 New Garden St.
William Frederick of 458 Aetna St.
Charles Atkins of New Springfield.
George Morris of East Palestine.
Mrs. Cardini Sabatino and son of 934 Morris Ave.
Mrs. Wayne Eckman Sr. and son of Beloit.
Mrs. James Grappo and daughter of East Palestine.
Mrs. John Peach and son of 790 W. State St.

CENTRAL CLINIC ADMISSIONS

Mrs. Richard Harbert of 670 W. State St.
Mrs. David Koons of RD 1, Salem.
Mrs. Wilford Stratton of 362 W. 4th St.

DISCHARGES

Mrs. Everett Carl and daughter of 637½ Woodland Ave.
Mrs. Adam Gruszecki and daughter of Hammondsville.
Mrs. Franklin Bowman and daughter of RD 2, Salem.

Births

CITY HOSPITAL

Daughter, to Mr. and Mrs. Virgil McClun of Columbiana, Friday.
Son, to Mr. and Mrs. Kenneth Witt of Columbiana, Friday.

CENTRAL CLINIC

Son, to Mr. and Mrs. Lauren Chance of Minerva, Friday.
Son, to Mr. and Mrs. Carl Sebrell of RD 1, Salem, Saturday.

OUT OF TOWN

Son, Rex Walker, to Dr. and Mrs. George H. Ruggy of Grand Rapids, Mich., at Blodgette Memorial Hospital, Saturday. Mrs. Rex W. Ruggy of E. 3rd St. is the paternal grandmother.

Health, Safety Council Will Elect Officers

LISBON—The Columbiana Count Health and Safety Council will hold its annual meeting Tuesday at 8 p.m. at the Lepper Library.

Election of officers and standing committee reports will be presented. A panel discussion on immunization will be held. The panel will consist of a representative of Columbiana County Medical Society; a school board member; a public school official; health department representative; housewife; and a rural minister. Atty. Donald Elliot of Rogers will be the moderator.

The meeting is open to all persons interested in health and safety, according to Miss Lillian R. Schroeder, secretary.

HUBCAPS STOLEN

Robert Knox of 559 E. 2nd St. reported to police that someone stole four hubcaps from his car between 6:30 p.m. Friday and 5 a.m. today while it was parked at the rear of his home.

TRY SALEM NEWS WANT ADS

Obituary

Dr. Pantera, Former Commissioner, Dies

Dr. George Pantera

Dr. George B. Pantera, 47, of Buffalo, N.Y., former Columbiana County health commissioner, died suddenly Thursday in a Cleveland Hospital of a heart attack.

Dr. Pantera served as county health commissioner from June 21, 1954 until Jan. 21, 1955, when he resigned to resume his private medical practice in Buffalo. He was an eye, nose and throat specialist.

Dr. Pantera graduated in 1932 from Canisius College in Buffalo and Georgetown University at Washington, D.C.

He practiced medicine for 14 years in Richlands, Va., and Oak Hill, W. Va., before returning to Buffalo.

Requiem Mass will be sung Monday at 10 a.m. at St. Casimer's Catholic Church in Buffalo. The body is at the Sittniewski Funeral Home in Buffalo.

Survivors include his father, three brothers, Chester, John, Anthony, and two sisters, Mrs. Mary Okie and Mrs. Sophie Hawro, all of Buffalo.

Mrs. Sarah Zimmerman

KENSINGTON — Mrs. Sarah Kathryn Ford Zimmerman, 76, died of complications this morning at 1:30 at the home of her son, William Ford. She had been ill several years.

Born Aug. 17, 1880 in Washington, Pa., she lived in the vicinity 40 years. Her first husband, K. C. Ford, preceded her in death in 1933.

She was a member of the Kensington Christian Church.

Surviving are four sons, William and Allen Ford of Louisville, Ky., George Ford of Titusville, Fla., and Joe M. Ford of Wooster; a daughter, Mrs. Lucy Cunningham of Minerva; a brother, George Dobbins, and a sister, Mrs. Clarence Conn, both of Washington, Pa.; eight grandchildren and eight great-grandchildren.

Service will be Tuesday at 2 p.m. at the Maple Funeral Home, with Rev. Donald Newmeister, pastor of the Kensington Christian Church, officiating.

Burial will be in Grove Hill Cemetery in Hanoverton.

Friends may call at the funeral home anytime after 3 p.m. Monday.

Mrs. J. C. Brautigam

Mrs. J. C. Brautigam, 72, of RD 1, Sidney died at 11:10 a.m. Friday in Sidney Memorial Hospital. She had been ill several months.

She was born in Sidney Sept. 6, 1884, and was a member of the Christiaan Church there.

Surviving besides her husband are two sons, Chester A. Brautigam of Salem and Lowell of Sidney; a daughter, Mrs. Roy Ely of Sidney; 9 grandchildren; and three great-grandchildren.

Funeral service and burial will be held Monday afternoon in Sidney.

Friends may call at the residence in Sidney Sunday afternoon.

Emmet E. Reeder

HANOVERTON — Emmet E. Reeder, 83, a retired farmer, died of complications Friday at 10:40 p.m. in the Salem Central Clinic. He had been ill several years.

Born in Hanoverton July 18, 1873, he was the son of Eden and Helen Schooley Reeder. He was a member of the Hanoverton Presbyterian Church.

His wife, Laura A. Winder Reeder, preceded him in death in 1941, and a son, Ronald, died in 1940.

Surviving are a son, Paul W. Reeder of Hanoverton, with whom he made his home; two grandchildren; three great-grandchildren; and one nephew.

Service will be Monday at 2 p.m. at the Maple Funeral Home in Kensington. Rev. Ashley Wilson, pastor of the Hanoverton Presbyterian Church, will officiate.

Burial will be in Grove Hill Cemetery.

Friends may call at the Maple Funeral Home Sunday evening from 7 to 9.

Mrs. Anthony Carlino

LEETONIA — Services will be held Monday at 9:30 a.m. at St. Joseph Church in Alliance for Mrs. Mary A. Carlino, 72, mother of Mrs. Kathryn Vespasian of Leetonia, who died Thursday.

The widow of Anthony Carlino, she is survived by three other daughters, three sons and a brother, Joseph Billet of Leetonia.

Plans Are Advanced For Clothing Drive

The Salem Ministerial Association is making further plans for the city-wide clothing collection drive to be conducted Feb. 15 and 16.

Clothing of all kinds and blankets are urgently needed to supply relief needs in Hungary and the Middle East.

Area Boy Scouts will distribute containers to residents on Feb. 8 and 9 and will collect them Feb. 15 and 16.

The central depot will be in the former Ellis Market at 515 E. State St. Members of the Salem Council of Church Women will be Stationed there to receive the articles.

356 Persons Receive Chest X-rays In Lisbon

LISBON — A total of 356 chest X-rays was taken by the Ohio Health Department's mobile cruiser which was parked in front of the Courthouse Friday.

This makes a total of 1,496 taken by the unit in its first four days in the county. The 622 X-rays comprised the largest total for any one day. The cruiser is stationed in front of Courthouse again today.

Next weeks schedule is as follows:

Tuesday, 9 to 12, North Georgetown Lutheran Church; 2 to 5 p.m., United Local School.

Wednesday, 9 to 12 and 1 to 4 p.m., New Waterford School.

Thursday, 9 to 12, Summitville School; 2 to 5 p.m., Salineville School.

Friday, 9 to 12, Beaver Local High School; 2 to 5 p.m., Glenmore United Presbyterian Church.

Canfield Boy Hurt As Car Overturns

John Deacon, 16, of Canfield sustained a broken nose when his car skidded on ice, left the road and overturned on Rt. 46, south of Canfield, this morning at 9:30.

The youth was treated at Youngstown South Side Hospital.

LIONS TO HEAR SPEAKER

Elden R. Groves will be guest speaker at the Lions Club dinner meeting Tuesday at 6 p.m. in the Lape Hotel.

Market Reports

CLEVELAND PRODUCE

Egg prices, wholesale grade, prices paid on delivery to Cleveland market, cases included Extras minimum 60 per cent A quality; large white and brown 30-30½; medium white and brown 27-28.

Consumer grades, prices to retailers under U.S. grade delivered: Large A white 41-45; brown 40 44; A medium white and brown 36-40; large B white and brown 36-38.

McCulloch's

SHOP MONDAY 9:30 to 5:00

roses are red
violets are blue
give her
Belle-Sharmeer
and she'll love you

Any girl's first choice . . . BELLE-SHARMEER stockings in her own personal leg-size! She couldn't be pleased more, if you bought out the store!

fully-fashioned 1.35, 1.65, 1.95
seamless 1.50,

brev 8 to 10½, for slender or small legs.
modite 8½ to 11, for average legs.
duchess 9½ to 11½, for tall, larger legs.

McCulloch's
Salem, Ohio

Maytag

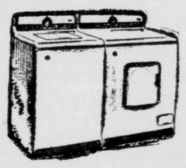

JULIAN Electric Service
303 South Broadway
Phone ED 7-3465

STATE THEATRE

— TODAY —
LAST TIMES
At 2:30, 4:50, 7:20, 9:40

Walt Disney's Westward Ho the Wagons!
TECHNICOLOR CINEMASCOPE

PLUS — "DISNEYLAND, U .S. A." At 1:50, 4:15, 6:40, 9:00

SUNDAY — MONDAY — TUESDAY

Features —Sunday at 1:30, 3:30, 5:20, 7:20, 9:35—
Monday and Tuesday, 7:20, 9:35.

Mighty Epic of ZARAK
...Bandit, Hero, Lover!

CINEMASCOPE TECHNICOLOR
Screenplay by RICHARD MAIBAUM · Based on a Novel by A. J. BEVAN

PLUS — COLOR CARTOON AND NEWS

PHONE ED 7-9711 FOR CORRECT TIME — PHONE ED 7-9711 FOR CORRECT TIME — PHONE ED 7-9711 FOR CORRECT TIME — PHONE ED 7-9711 FOR CORRECT TIME — PHONE ED 7-9711 FOR CORRECT TIME — PHONE ED 7-9711 FOR CORRECT TIME —

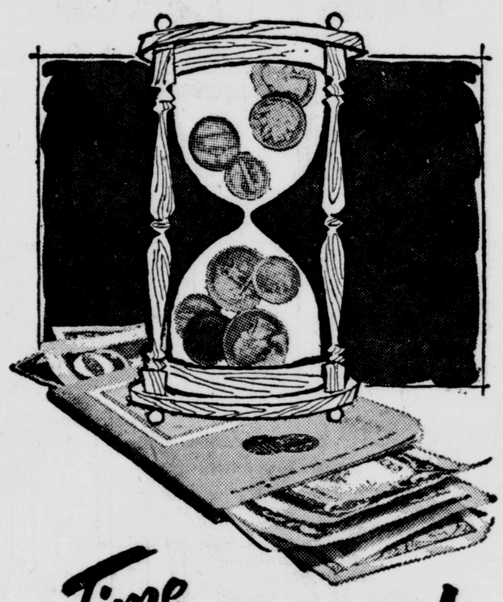

Time to SAVE!

at FIRST National Bank
WHERE SAVINGS . . . EARN MORE

2% Interest Paid On All SAVINGS ACCOUNTS A 100% Increase From 1% To 2%.

3% Interest Paid On TIME SAVINGS CERTIFICATES . . . Increased From 2½%.

Save at FIRST . . .
"The Bank For Your Whole Family"

The FIRST NATIONAL BANK
Salem, Ohio
STATE STREET BROADWAY

Member Federal Deposit Insurance Corporation